

Magnetic North - Feb. 2017

- DEED REFERENCE:
1. CONVEYANCE TO LEGAL AID SOCIETY OF NORTHEASTERN NEW YORK BY DEED DATED NOVEMBER 13, 2018 AND RECORDED IN THE ALBANY COUNTY CLERK'S OFFICE AS INSTRUMENT NO. R2018-27923.
  2. CONVEYANCE TO LEGAL AID SOCIETY OF NORTHEASTERN NEW YORK BY DEED DATED AUGUST 13, 2019 AND RECORDED IN THE ALBANY COUNTY CLERK'S OFFICE AS INSTRUMENT NO. R2019-17626.
  3. CONVEYANCE TO LEGAL AID SOCIETY OF NORTHEASTERN NEW YORK, INC. BY DEED DATED JUNE 2, 2017 AND RECORDED IN THE ALBANY COUNTY CLERK'S OFFICE AS INSTRUMENT NO. R2017-13348.
  4. CONVEYANCE TO LEGAL AID SOCIETY OF NORTHEASTERN NEW YORK, INC. BY DEED DATED JUNE 27, 2019 AND RECORDED IN THE ALBANY COUNTY CLERK'S OFFICE AS INSTRUMENT NO. R2019-15431.

MAP REFERENCE:  
 MAP ENTITLED, "MAP OF THE DUTCH CHURCH TRACT ON THE HILL", AND FILED IN THE ALBANY COUNTY CLERK'S OFFICE AS MAP NO. 211, BOOK H, VOL. 1

- NOTES:
1. NO ATTEMPT WAS MADE TO SHOW UNDERGROUND IMPROVEMENTS IN THE PREPARATION OF THIS SURVEY.
  2. ONLY BOUNDARY SURVEY MAPS WITH THE SURVEYOR'S EMBOSSED SEAL ARE GENUINE TRUE AND CORRECT COPIES OF THE SURVEYOR'S ORIGINAL WORK AND OPINION.
  3. COPYRIGHT © 2019 BY GILBERT VANGUILDER LAND SURVEYOR, PLLC. ALL RIGHTS RESERVED. REPRODUCTION OR COPYING OF THIS DOCUMENT MAY BE A VIOLATION OF COPYRIGHT LAW UNLESS PERMISSION OF THE AUTHOR AND/OR COPYRIGHT HOLDER IS OBTAINED.

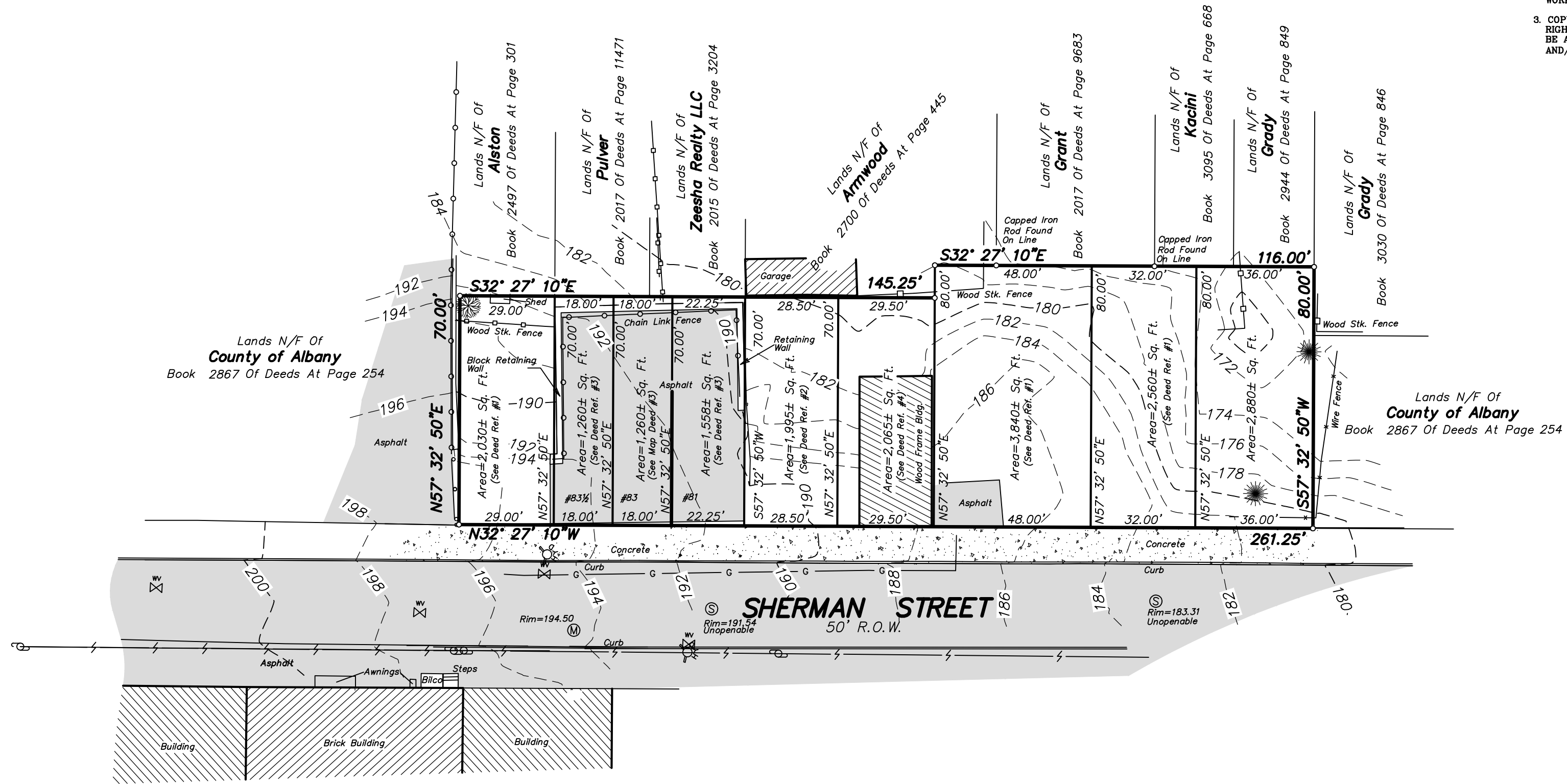

**TOPOGRAPHIC SURVEY**  
**LANDS OF LEGAL AID SOCIETY OF**  
**NORTHEASTERN NEW YORK, INC.**

CITY OF ALBANY	ALBANY COUNTY, NEW YORK
SCALE: 1" = 30'	DATE: NOVEMBER 26, 2019
TELEPHONE NO.: (518) 383-0634	MAP NO.:

**Gilbert VanGuilder**  
**Land Surveyor, PLLC**  
 Professional Land Surveyors  
 988 Route 146, Clifton Park, New York 12065  
 gvglandsurveyors.com

UNAUTHORIZED ALTERATIONS OR ADDITIONS TO THIS SURVEY MAP IS A VIOLATION OF SECTION 7209 OF THE NEW YORK STATE EDUCATION LAW. ONLY COPIES OF THIS SURVEY MAP BEARING THE LAND SURVEYOR'S ORIGINAL SIGNATURE AND EMBOSSED SEAL SHALL BE CONSIDERED VALID.