

TAFT AVENUE

STREET LINE & PROP. LINE

LOT #33 PLAN NO.1 3
HILLS TERRACE

PROPERTY LINE 200.00'

STREET NO. 1152

NOTE: WORK THIS DWG. WITH
SURVEY & MAP MADE BY HESHBURG &
HERSHBERG L.S. & P.E. DATED:
MARCH 20, 1973

SITE PLAN

SCALE: 1" = 20'

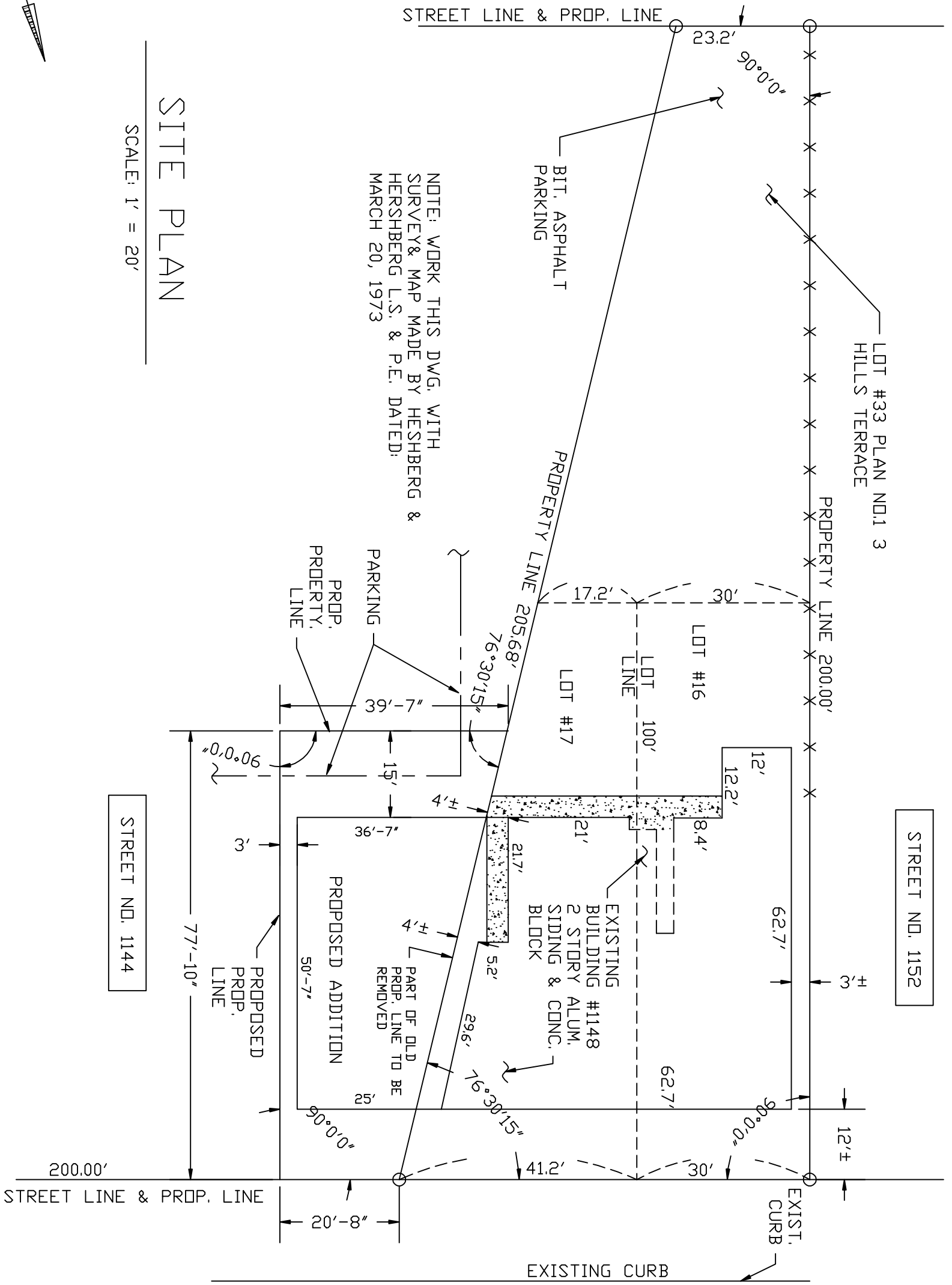

WESTERN AVENUE

STREET LINE & PROP. LINE

1. COPYRIGHT 2019, ZAREH ALTOUNIAN, P.L.S. ALL RIGHTS RESERVED.
2. IT IS A VIOLATION OF THE STATE EDUCATION LAW FOR ANY PERSON, UNLESS ACTING UNDER THE DIRECTION OF A LICENSED LAND SURVEYOR, TO ALTER AN ITEM IN ANY WAY.
3. ONLY COPIES OF THIS SURVEY MARKED WITH THE LAND SURVEYOR'S SIGNATURE AND AN ORIGINAL EMBOSSED OR INK SEAL ARE THE PRODUCT OF THE LAND SURVEYOR.

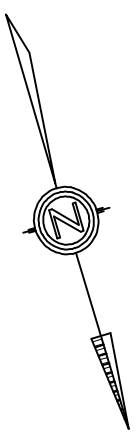

LAND SURVEYOR	TITLE	LOT LINE ADJUSTMENT
ZAREH ALTOUNIAN	MADE FOR:	MR. & MRS. MICHAEL PAPARIAN
DRAWN BY	CITY/TOWN/VILLAGE	ALBANY
K. REILLY	ADDRESS	1148 WESTERN AVE
SURVEY PARTY CHIEF	COUNTY	ALBANY
ANTONIO TRIMARCHI	SCALE	1" = 20'-0"
TEL./FAX 869-4687	REV.	0
	DATE	JAN-1-2019