

ROOM FINISH SCHEDULE

| RM NO. | DESIGNATION | FLOOR | BASE | WAINSCOT | HGT | MAT | NORTH | EAST | SOUTH | WEST | MAT | CEILING | HGT. | REMARKS |
|--------|--------------|-------|------|----------|------|-----|-------|------|-------|-------|-------|---------|---------|---------------------|
| 1 | REAR ENTRY | CERT | CERT | - | - | FGB | FGB | FGB | FGB | FGB | ACT | 2X2 | 10'-11" | |
| 2 | LANDING | CERT | CERT | - | - | FGB | FGB | FGB | FGB | FGB | ACT | 2X2 | 8'-0" | |
| 3 | LOUNGE | CERT | CERT | - | - | FGB | FGB | FGB | FGB | FGB | ACT | 2X2 | 8'-0" | |
| 4 | UTILITY | CERT | CERT | - | - | FGB | FGB | FGB | FGB | FGB | GYFBD | 1/2" | 8'-0" | |
| 5 | EXIST HALL | - | - | - | - | - | - | - | - | - | - | - | - | |
| 6 | WOMEN | CERT | CERT | 3'-0" | CERT | FGB | FGB | FGB | FGB | FGB | ACT | 2X2 | 8'-0" | |
| 7 | TOILET STALL | CERT | CERT | 3'-0" | CERT | FGB | FGB | FGB | FGB | FGB | ACT | 2X2 | 8'-0" | VANITY SINK COUNTER |
| 8 | H.C. STALL | CERT | CERT | 3'-0" | CERT | FGB | FGB | FGB | FGB | FGB | ACT | 2X2 | 8'-0" | GRAB BARS |
| 9 | MEN | CERT | CERT | 3'-0" | CERT | FGB | FGB | FGB | FGB | FGB | ACT | 2X2 | 8'-0" | URINAL SCREENS |
| 10 | STAIRWAY | VN T | - | - | - | FGB | FGB | FGB | FGB | FGB | ACT | 2X2 | 8'-0" | |
| 11 | BASEMENT | CONC | VBC | - | - | - | GYFBD | - | GYFBD | GYFBD | 1/2" | VARIES | | |

DOOR SCHEDULE

| MK | QTY | WIDTH | HGT | THK | DOOR | | | FRAME | LABEL | GLASS | | HARDWARE | | REMARKS | |
|----|-------|-------|-------|-------|------|-----|-------|-------|-------|-------|-----|----------|-----|---------|------------------------------|
| | | | | | TYPE | MAT | CORE | | | TYPE | THK | MK | SET | | LABEL |
| 1 | 1 | 3'-0" | 7'-0" | 1 3/4 | GF | HM | INS | A | HM | - | T/1 | 1/2" | 1 | 1 | CLOSER WEATHER STRIP |
| 2 | 1 | 2'-8" | 6'-8" | 1 3/4 | F | HM | INS | B | HM | - | - | - | 2 | 2 | - |
| 3 | 1 | 3'-0" | 7'-0" | 1 3/4 | F | HM | SOLID | C | HM | - | - | - | 3 | 3 | CLOSER |
| 4 | SPARE | | | | | | | | | | | | | | |
| 5 | SPARE | | | | | | | | | | | | | | |
| 6 | SPARE | | | | | | | | | | | | | | |
| 7 | 1 | 3'-0" | 7'-0" | 1 3/4 | F | HM | SOLID | C | HM | - | - | - | 1 | 3 | CLOSER |
| 8 | SPARE | | | | | | | | | | | | | | |
| 9 | 2 | 2'-0" | 7'-0" | 1 3/8 | F | HM | HC | D | HM | - | - | - | 9 | 5 | - |
| 10 | 1 | 3'-0" | 7'-0" | 1 3/4 | F | HM | SOLID | C | HM | - | - | - | 10 | 6 | - |
| 11 | 1 | 3'-0" | 6'-6" | 1 3/4 | F | HM | SOLID | E | HM | - | - | - | 11 | 1 | - |
| 12 | 1 | 3'-0" | - | - | - | STL | SOLID | - | - | - | - | - | 12 | - | EXIT BARRIER GATE SEE DETAIL |

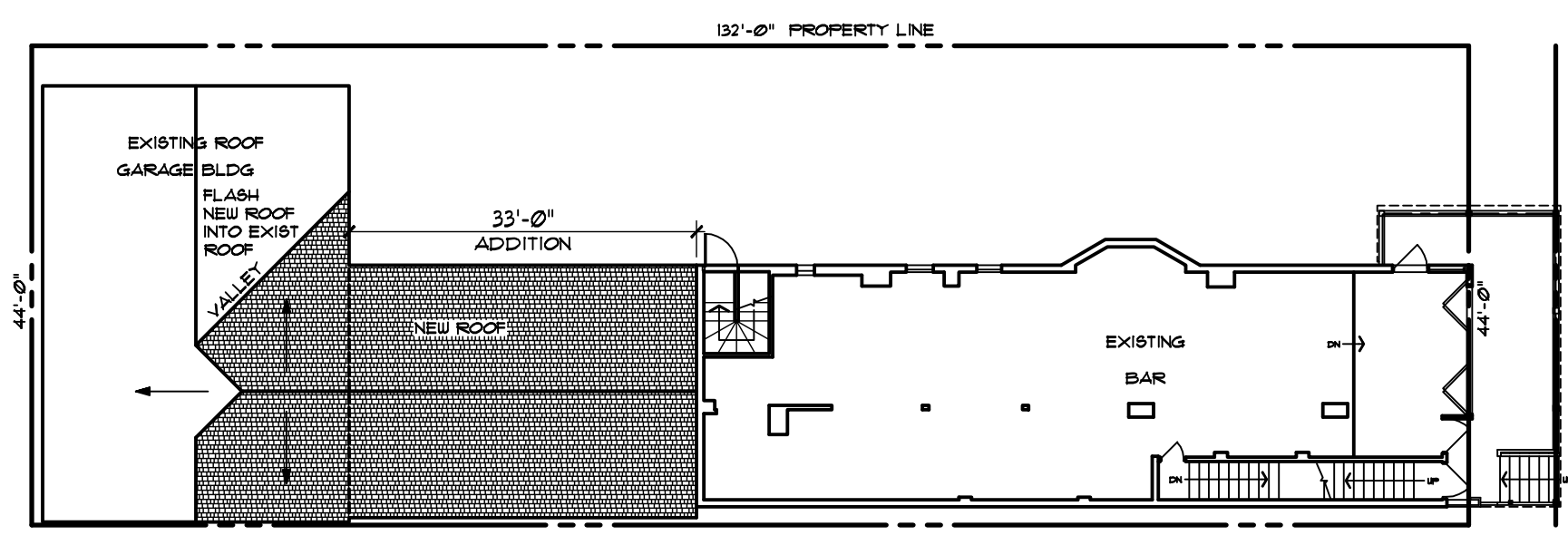
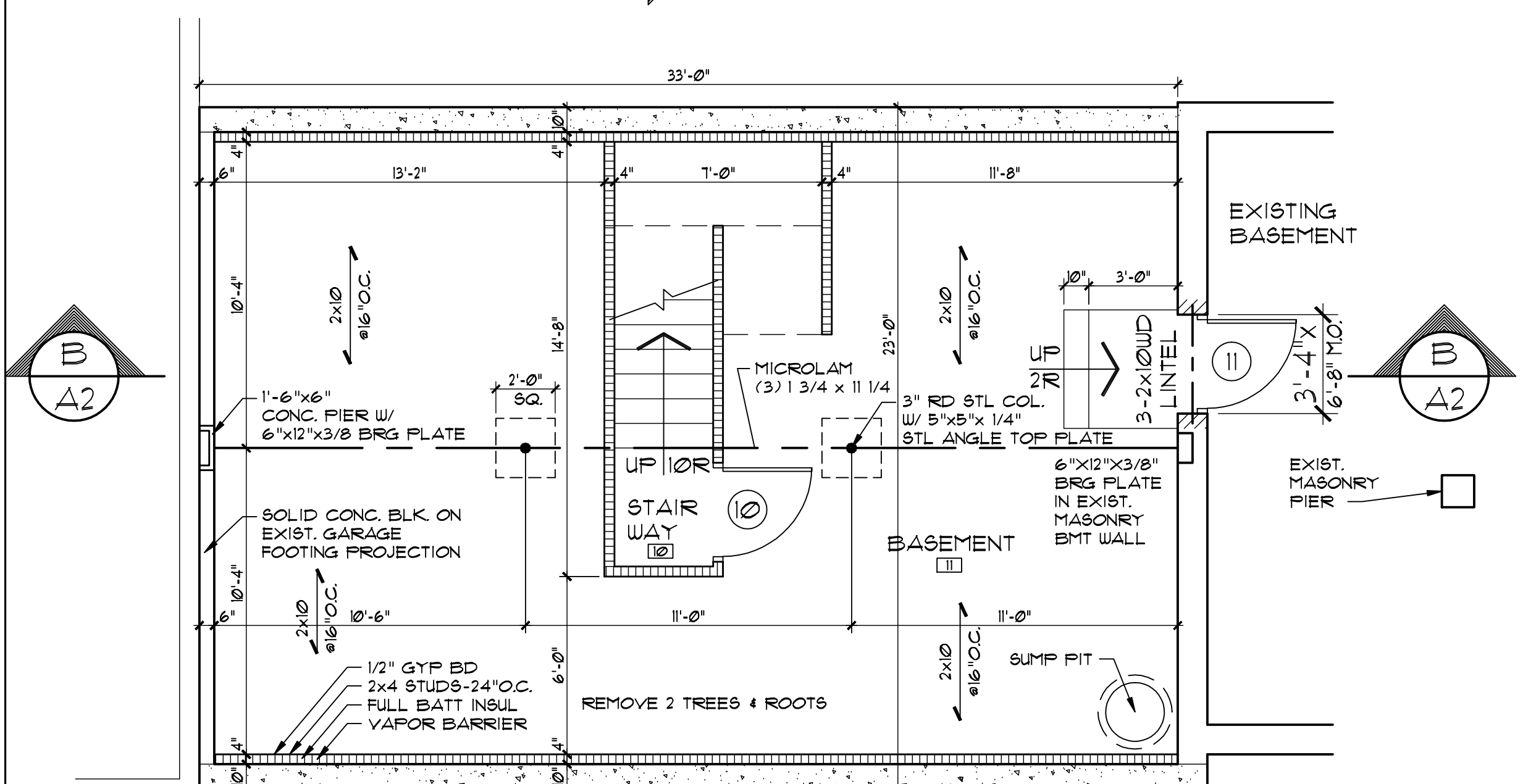
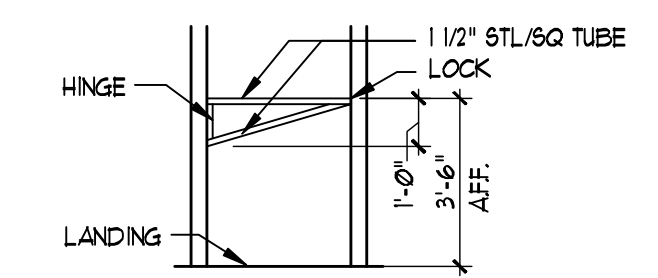
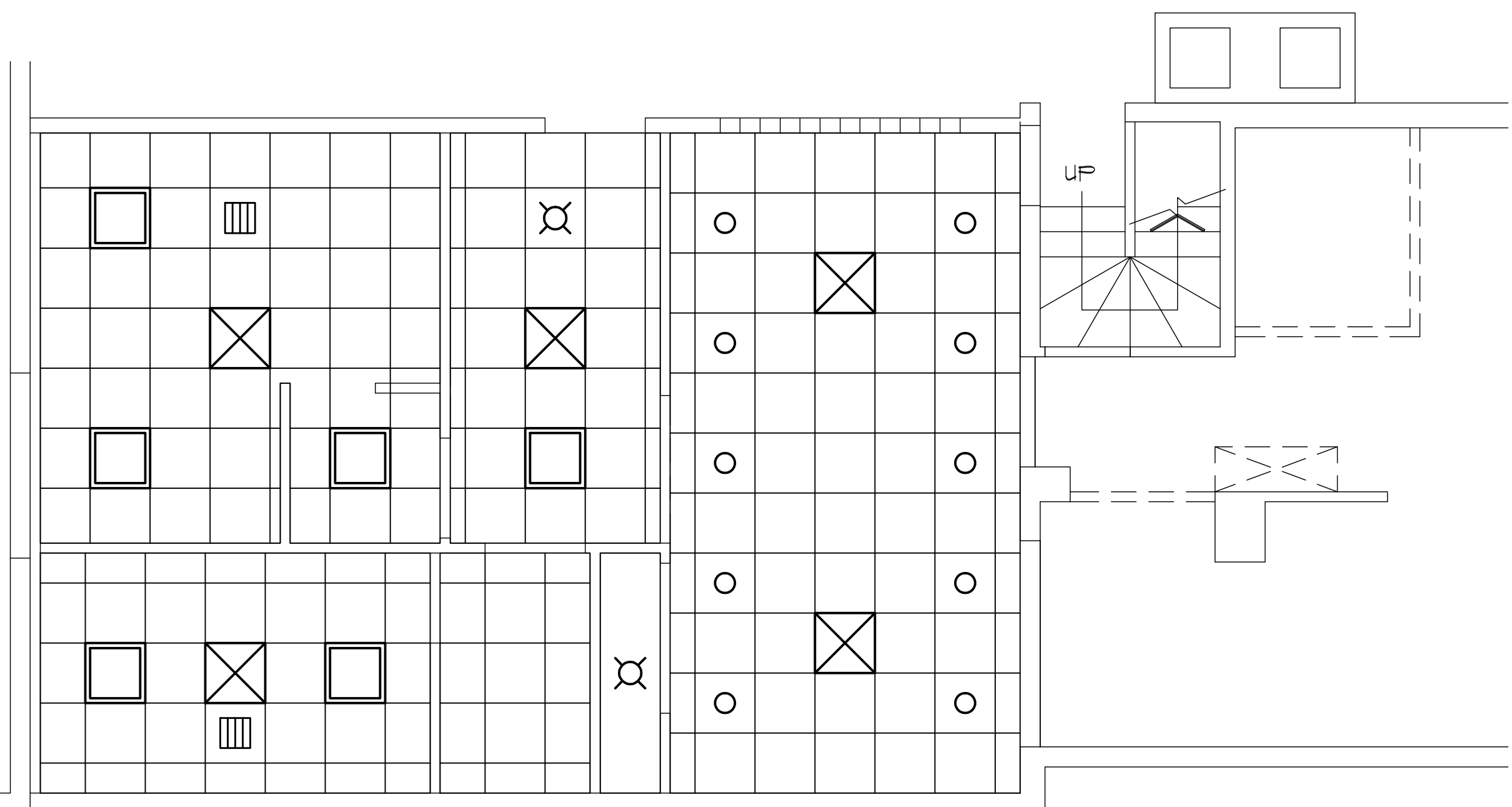
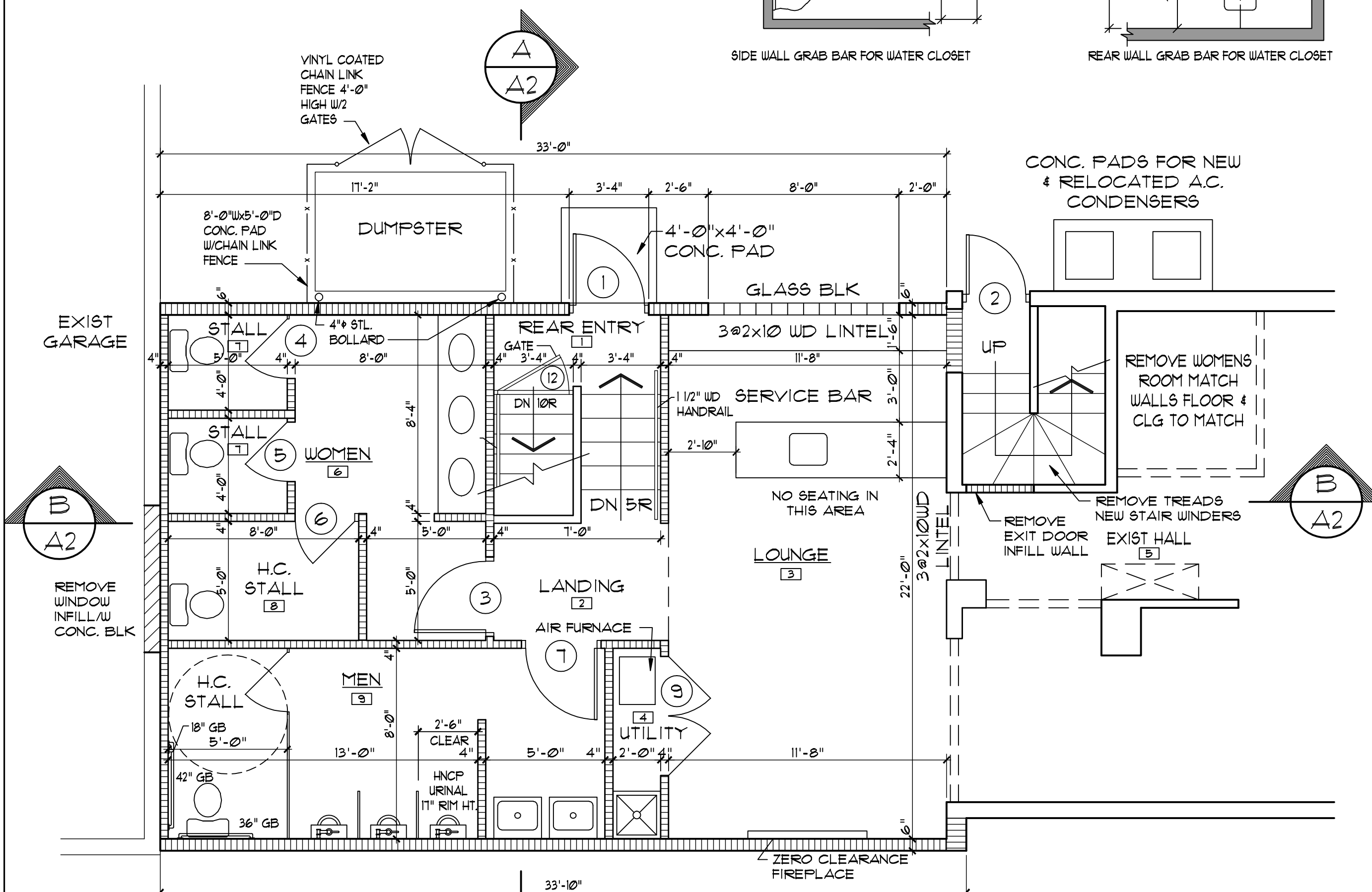

BUILDING DEPARTMENT NOTES

- BUILDING CODE**
ALL WORK WILL BE PERFORMED IN ACCORDANCE WITH THE REQUIREMENTS OF THE 2001 EDITION OF THE EXISTING BUILDING CODE OF NEW YORK STATE, AND THE CITY OF ALBANY. THE ADDITION AND THE EXISTING BUILDING WILL CONFORM TO THE REQUIREMENTS OF SECTION 902.3 - COMPLIANCE WITH SECTION 902.3 OF THE BUILDING CODE OF NEW YORK STATE.
- OCCUPANCY CLASSIFICATION**
EXISTING FIRST FLOOR OCCUPANCY - ASSEMBLY GROUP A-2
- AUTOMATIC SPRINKLER SYSTEM (SECTION 903.2.12)**
AN AUTOMATIC SPRINKLER SYSTEM WILL BE PROVIDED FOR THE GROUP A-2 OCCUPANCY.
- FIRE EXTINGUISHERS**
FIRE EXTINGUISHERS SHALL BE PROVIDED IN THE ADDITION IN ACCORDANCE WITH APPLICABLE REQUIREMENTS OF SECTION 906 OF THE 2001 EDITION OF THE BUILDING CODE OF NEW YORK STATE.
- EXIT SIGNS AND EMERGENCY LIGHTING**
EXIT SIGNS AND EMERGENCY LIGHTING WILL BE INSTALLED IN THE ADDITION IN ACCORDANCE WITH THE REQUIREMENTS OF THE 2001 EDITION OF THE BUILDING CODE OF NEW YORK STATE SECTIONS 1011, 1006.3 AND THE APPLICABLE REQUIREMENTS OF SECTION 2102.
- HANDICAP ACCESSABILITY**
THE ADDITION WILL BE HANDICAP ACCESSABLE IN ACCORDANCE WITH CHAPTER II OF THE 2001 EDITION OF THE BUILDING CODE OF NEW YORK STATE AND ICC / ANSI/A111.

DATE: 11/16/08
 REVISIONS:
 1/6/09
 3/24/09
 4/7/09
 5/19/09

PROJECT NO:
 DESIGNED BY:
 DRAWN BY:
 CHECKED BY:
 SCALE: AS NOTED

HARRIS A. SANDERS ARCHITECTS, P.C.
 252 WASHINGTON AVENUE, ALBANY, NEW YORK 12210
 ALTERATIONS TO:
 PUB 869
 869 MADISON AVENUE
 ALBANY, NEW YORK

SHEET NO:
A1

BASEMENT FIRST FLOOR PLANS AND REFLECTED CEILING PLAN

PROPOSED FLOOR PLAN
SCALE: 1/4" = 1'-0"

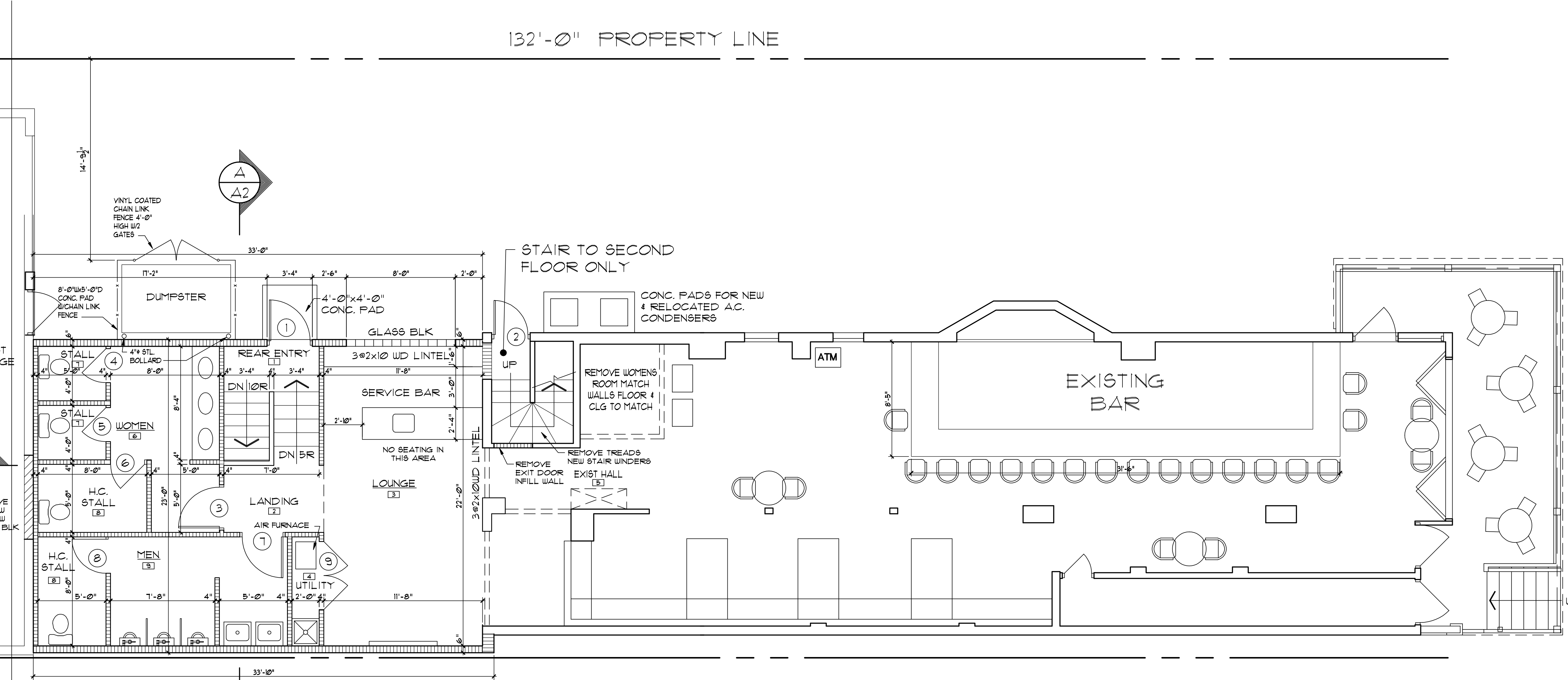

132'-0" PROPERTY LINE

DATE: 11/18/08
PROJECT NO.:
DESIGNED BY:
DRAWN BY:
CHECKED BY:
SCALE:
INTER:

AS NOTED

FLOOR PLAN

HARRIS A. SANDERS
ARCHITECTS, P.C.
252 WASHINGTON AVENUE, ALBANY, NEW YORK 12210
ALTERNATIONS TO:
PUB 869
869 MADISON AVENUE
ALBANY, NEW YORK

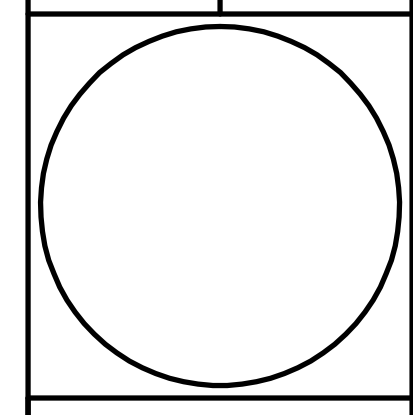

SHEET NO.
A1