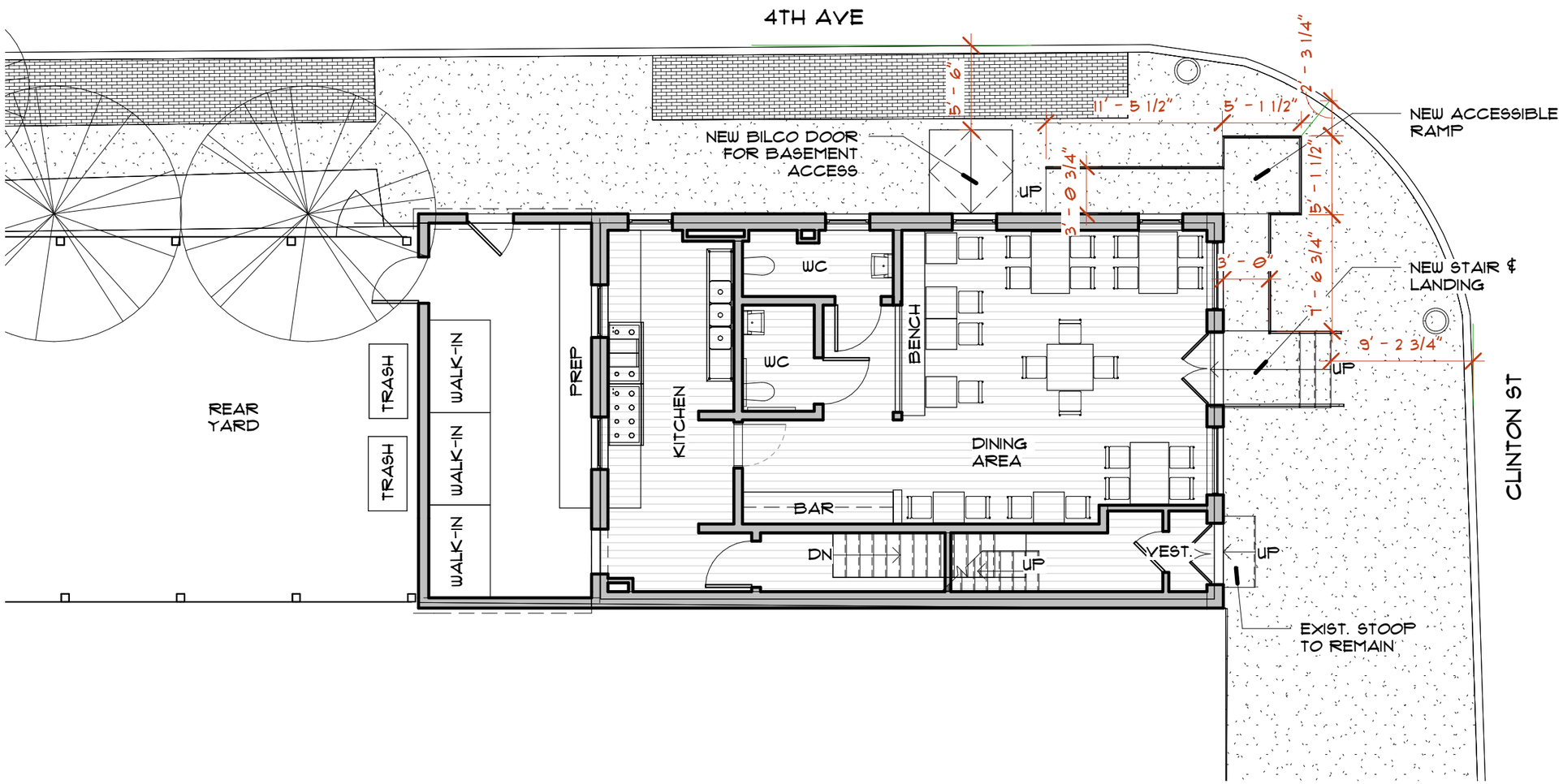
4TH AVE
CLINTON ST
NEW BILCO DOOR FOR BASEMENT ACCESS
NEW ACCESSIBLE RAMP
NEW STAIR & LANDING
EXIST. STOOP TO REMAIN
REAR YARD
TRASH
TRASH
WALK-IN
WALK-IN
WALK-IN
PREP
KITCHEN
WC
WC
BENCH
DINING AREA
BAR
DN
UP
UP
UP
UP
VEST.
5' - 6"
11' - 5 1/2"
5' - 1 1/2"
2' - 3 1/4"
3' - 0 3/4"
5' - 1 1/2"
3' - 0"
7' - 6 3/4"
9' - 2 3/4"