

NOTE:
INFOCUS WAS NOT RETAINED FOR ANY SUPERVISION OF
THE ACTUAL CONSTRUCTION.

FOR OFFICE USE	
DATE	DESCRIPTION
2/24/22	RESUBMISSION -2

DOB JOB #'s:

Project location:
242 SPRUCE STREET
ALBANY, NY 12210

Project owner and address:
PROPOSED MULTI DWELLINGS RESIDENCE

Project name/description:

Drawing name:
PROPOSED UTILITY PLAN

seal and signature:	Date: 02-24-2022
	Project no: 2012-03
	drawn by: M.D.
	chk by: W.C.
	Dwg. no: S-102.00
CAD FILE #:	PAGE #:
	3 of 8

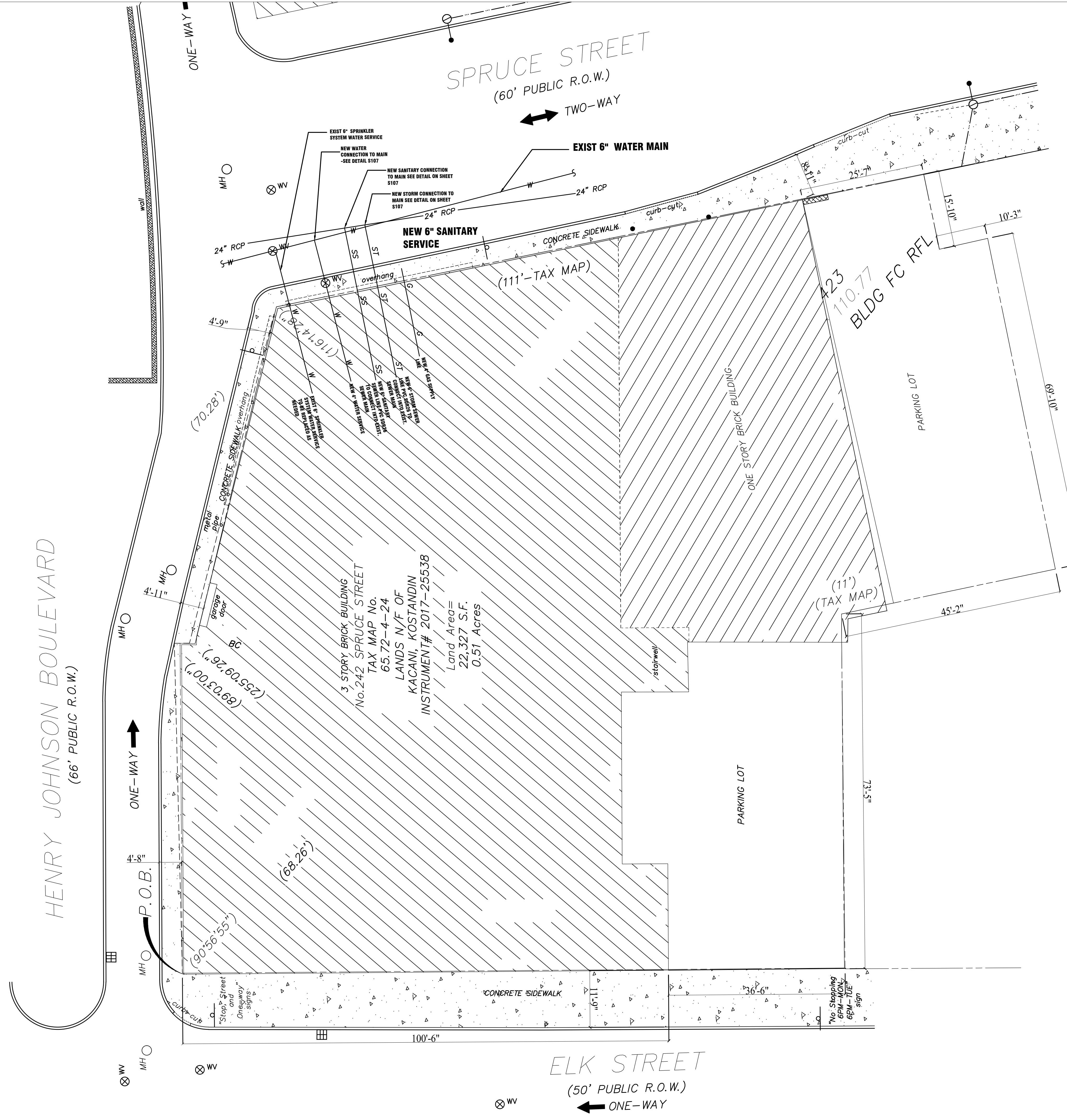

- NOTES:
- EXISTING ROOF LEADERS TO BE DISCONNECTED. CONNECT ALL ROOF LEADERS TO NEW STORM PIPE THAT EXITS THE BUILDING AND CONNECTS INTO EXISTING SEWER MAIN.
 - SEE SHEETS S105 & S106 FOR WORK ZONE TRAFFIC CONTROL AND DETAILS.
 - 48 HR NOTICE MUST BE GIVEN TO THE WATER DEPARTMENT PRIOR TO INSPECTIONS.

HENRY JOHNSON BOULEVARD
(66' PUBLIC R.O.W.)

SPRUCE STREET
(60' PUBLIC R.O.W.)

ELK STREET
(50' PUBLIC R.O.W.)

COPYRIGHT 2021 BY: INFOCUS

NOTE:
INFOCUS WAS NOT RETAINED FOR ANY SUPERVISION OF THE ACTUAL CONSTRUCTION.

FOR OFFICE USE	
DATE	DESCRIPTION
2/24/22	RESUBMISSION -2

DOB JOB #s:

- NOTE:
- 1) REFERENCE NEW YORK STATE PEDESTRIAN SAFETY ACTION PLAN, APPENDIX A, UNCONTROLLED MARKED PEDESTRIAN CROSSWALKS, FOR BASIC TREATMENT AT CROSSWALK AND IN ADVANCE OF CROSSWALK.
 - 2) REFERENCE NYSDOT HIGHWAY DESIGN MANUAL CHAPTER 18 PEDESTRIAN FACILITY DESIGN, FOR EXHIBIT 18-18, TYPICAL CROSSWALK MARKINGS.

ADVANCE PLACEMENT DISTANCE PER NYS SUPPLEMENT TO MUTCD, TABLE NY 2C-4

SPEED (MPH)	DISTANCE (FT)
20	115
25	155
30	200
35	250
40	305

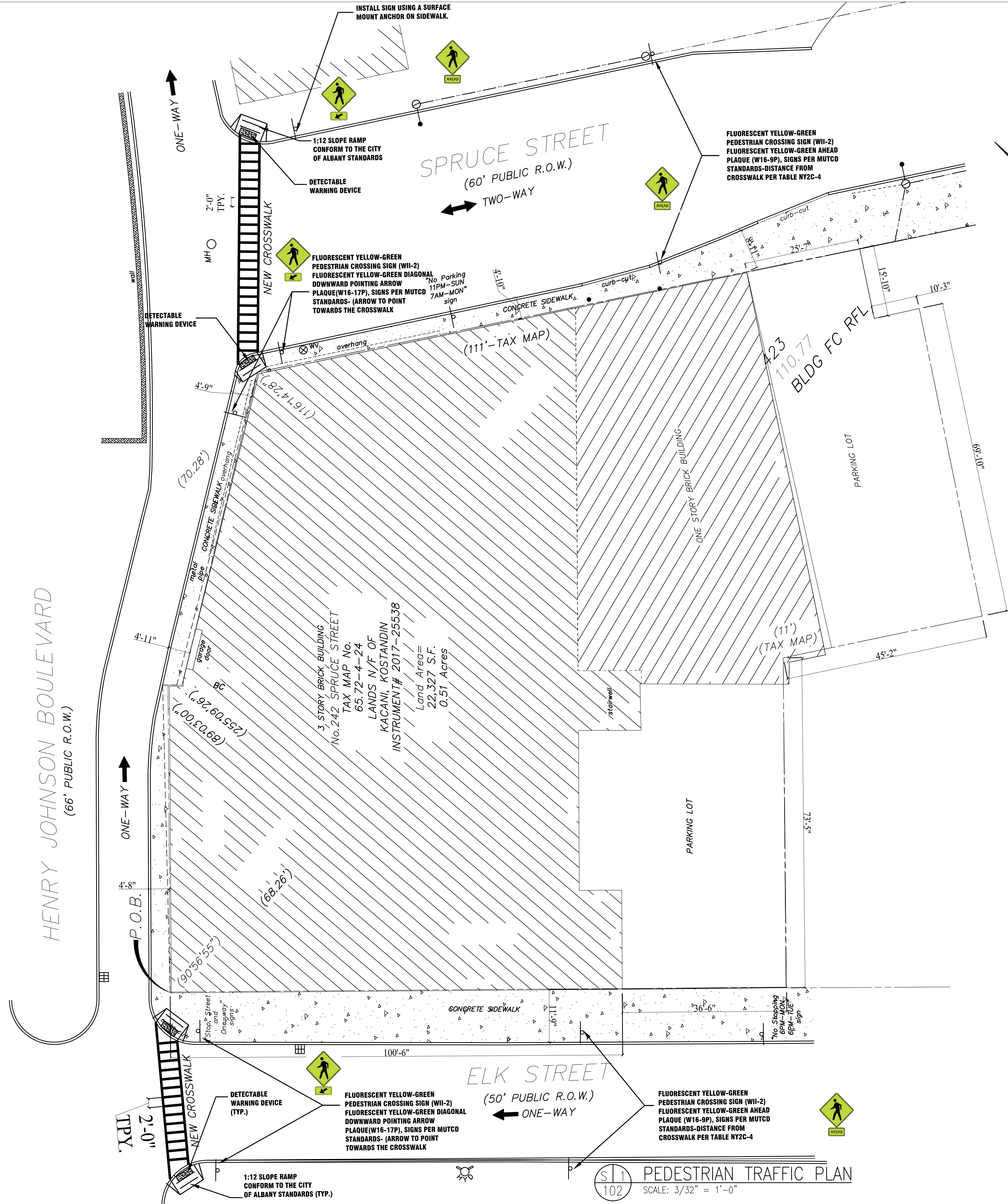

PEDESTRIAN TRAFFIC PLAN
SCALE: 3/32" = 1'-0"

Project location:
242 SPRUCE STREET
ALBANY, NY 12210

Project owner and address:
PROPOSED MULTI DWELLINGS RESIDENCE

Project name/description:

Drawing name:
PEDESTRIAN TRAFFIC PLAN

seal and signature:  Date: 02-24-2022
Project no: 2012-03
drawn by: M.D.
chk by: W.C.
Dwg. no: **S-103.00**
CAD FILE #: PAGE #: 4 of 8

COPYRIGHT 2021 BY INFOCUS

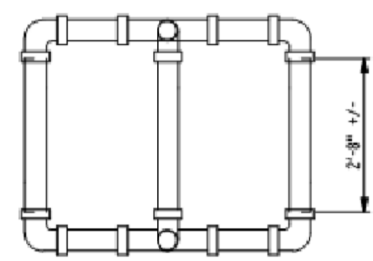
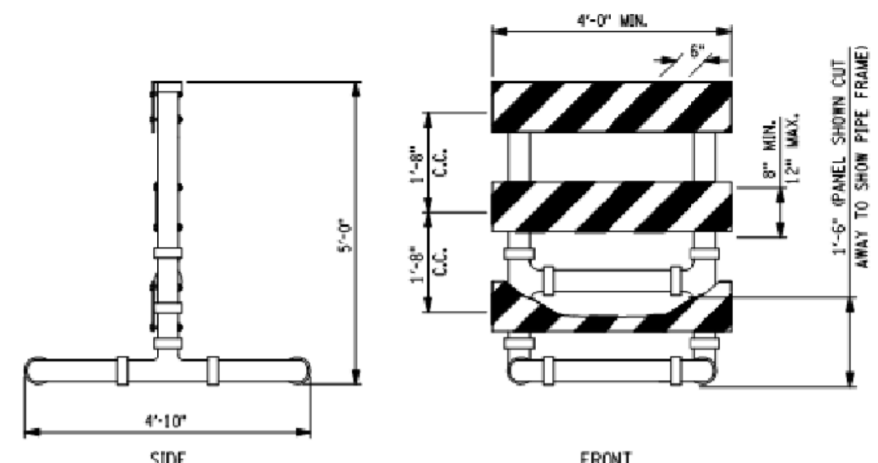

TYPE III CONSTRUCTION BARRICADE ALTERNATE "A"

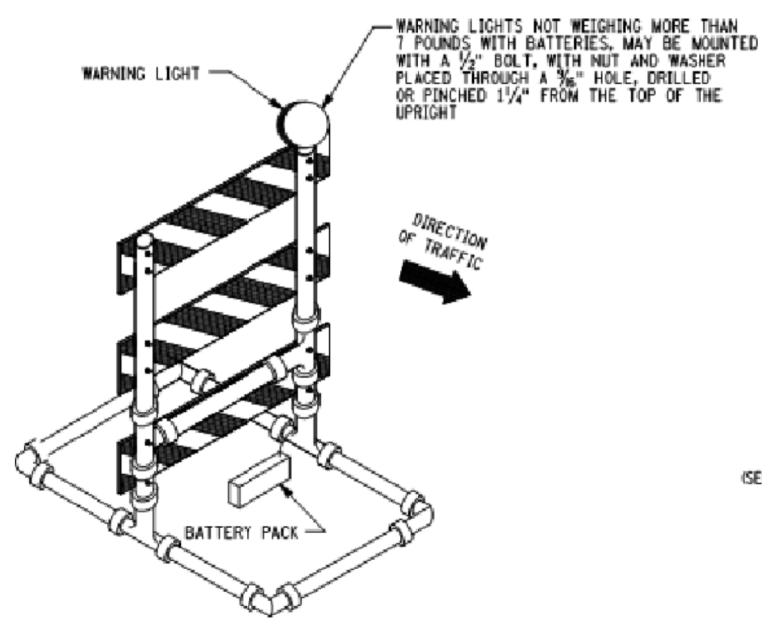

DETAILS FOR FASTENING LIGHTS ON TOP OF BARRICADE

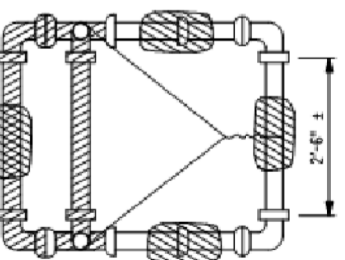
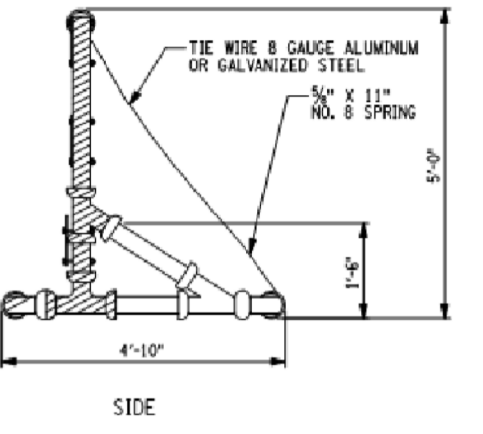

TYPE III CONSTRUCTION BARRICADE ALTERNATE "B"

NOTES:

1. THE DETAILS AND MATERIALS FOR TYPE III CONSTRUCTION BARRICADES ARE HOSP 350 APPROVED. IF THE CONTRACTOR ELECTS TO USE AN ALTERNATE DESIGN OR MATERIALS, THE ALTERNATE SHALL BE HOSP 350 APPROVED.
2. THE ALTERNATES SHOWN ON THIS SHEET ARE EQUALLY ACCEPTABLE AND THE CONTRACTOR MAY USE ANY ONE OR A MIXTURE OF TYPES.
3. PANELS SHALL HAVE 6" WIDE REFLECTORIZED ORANGE AND WHITE DIAGONAL STRIPES OF TYPE I OR TYPE III ORIENTATION SLOPING AT AN ANGLE OF 45°. IN ACCORDANCE WITH 8729-04, THE STRIPES SHALL SLOPE DOWNWARD TOWARD THE SIDE ON WHICH TRAFFIC IS TO PASS.
4. BALLAST MAY BE PLACED ON THE BASE MEMBERS OF THE BARRICADE. BALLAST SHALL NOT EXTEND INTO THE ACCESSIBLE PASSAGE WIDTH OF 5' WHERE BARRICADES ARE USED TO CHANNELIZE PEDESTRIANS.
5. PANELS FOR BARRICADES MAY BE WOOD, PLASTIC, OR ALUMINUM PIPE FOR BARRICADES SHALL USE SIZE 1 1/2 TO 2 IN.
6. WHEN THE BATTERY AND LIGHT WEIGH MORE THAN 7 LBS, THE BATTERY SHALL BE MOUNTED ON THE BOTTOM OF THE BARRICADE.
7. ALL PIPES SHALL BE WHITE, WHITE FITTINGS AND PREFERRED BLACK MAY BE USED. ALL JOINTS ON ALTERNATE "B" SHALL BE GLEED WITH A SOLVENT CEMENT COMPATIBLE WITH THE PVC PIPE.
8. ALL JOINTS ON ALTERNATE "B" SHALL BE FREE TO SEPARATE UPON VEHICLE IMPACT. SQUARE PIPES AND FITTINGS SHALL BE TIED TOGETHER WITH A MINIMUM 1/4" DIA. WIRE, OR EQUIVALENT ROPE THREADED INTO THE PIPE AND FITTING INTERIOR.
9. IF BARRICADES ARE USED TO TEMPORARILY CHANNELIZE PEDESTRIANS, THERE SHALL BE A CONTINUOUS DETECTABLE BOTTOM AND TOP RAILS WITH NO GAP BETWEEN INDIVIDUAL BARRICADES TO BE DETECTABLE TO BLIND OR VISUALLY IMPAIRED USERS OF LONG CANES. THE BOTTOM OF THE BOTTOM RAIL SHALL BE NO HIGHER THAN 6" ABOVE THE GROUND AND THE TOP OF THE TOP RAIL SHALL BE NO LOWER THAN 3' ABOVE THE GROUND.

STATE OF NEW YORK
DEPARTMENT OF TRANSPORTATION
U.S. CUSTOMARY STANDARD SHEET
TYPE III CONSTRUCTION BARRICADES (SHEET 1 OF 2)
APPROVED OCTOBER 06, 2008 ISSUED UNDER EOB 08-036
J. A. F. TAMM, P.E. DEPUTY CHIEF ENGINEER CONSTRUCTION
EFFECTIVE DATE: 01/08/09 619-02

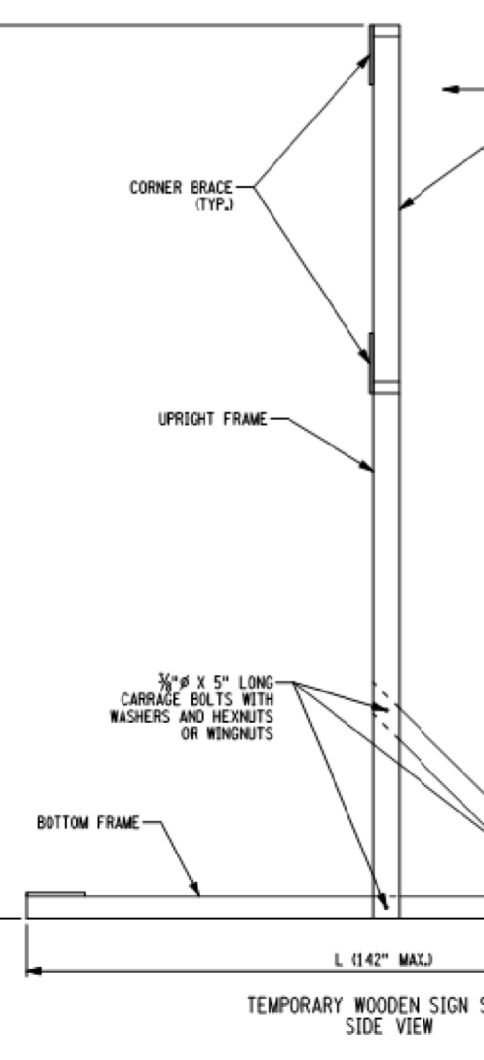
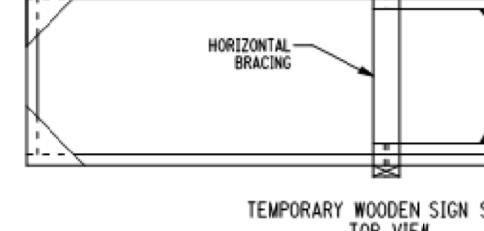
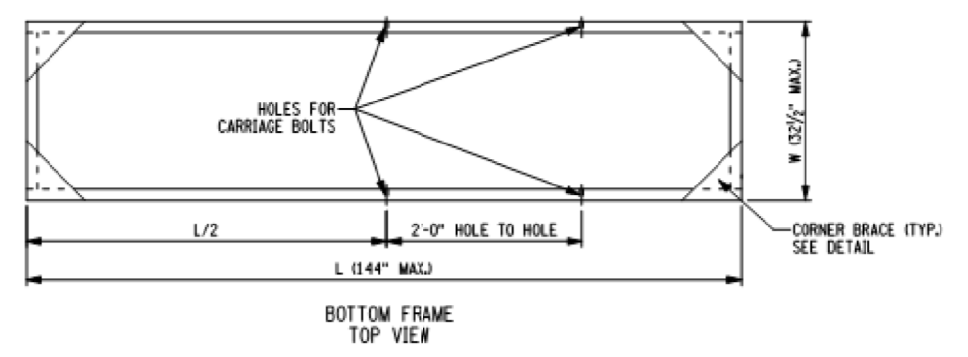

TEMPORARY WOODEN SIGN STAND TOP VIEW

TEMPORARY WOODEN SIGN STAND TOP VIEW

TEMPORARY WOODEN SIGN STAND SIDE VIEW

CORNER BRACE DETAIL (TO BE USED ON UPRIGHT AND BOTTOM FRAMES)

CORNER BRACE DETAIL (TO BE USED ON UPRIGHT AND BOTTOM FRAMES)

TEMPORARY WOODEN SIGN STAND FRONT VIEW

- NOTES:
1. ALL LUMBER SHALL BE 2 X 4 DIMENSIONAL LUMBER, CONNECT FRAME MEMBERS WITH 2 EACH 12D COATED NAILS.
 2. NAIL HOLES SHALL BE DRILLED IN CENTERLINE OF FRAME MEMBERS AND DIAGONAL BRACES.
 3. 6" BLOCK SPACER MAY BE USED BETWEEN DIAGONAL BRACE AND VERTICAL SUPPORT.
 4. CONNECT FRAME CORNER BRACES TO FRAME MEMBERS WITH 6 EACH - 8D COATED NAILS.
 5. UPRIGHT FRAME MOUNTS ON THE OUTSIDE OF THE BOTTOM FRAME.
 6. PAINT SIGN SUPPORT WITH 2 COATS OF WHITE PAINT.
 7. DIAGONAL SUPPORTS MOUNT INSIDE BOTH UPRIGHT AND BOTTOM FRAMES. ALL UPRIGHT DIAGONAL BRACING SHALL BE SLOPED SUCH THAT BRACING COLLAPSES DOWNWARD UPON IMPACT BY A VEHICLE.
 8. A SINGLE LAYER OF BALLAST PLACED ON THE BOTTOM FRAME MAY BE USED TO PREVENT SIGNS FROM TIPPING OVER FROM WIND AND VEHICLE GUSTS.
 9. NO HORIZONTAL BRACING ALLOWED BETWEEN 2' AND 5' ON UPRIGHT VERTICALS. MEASURED FROM THE BOTTOM OF THE SAID BASE.
 10. 5' MINIMUM SIGN MOUNTING HEIGHT, MEASURED FROM THE BOTTOM OF THE SAID BASE TO THE BOTTOM OF THE SIGN. VERTICAL SUPPORTS SHALL BE TIED TOGETHER TO ALLOW FOR HIGHER MOUNTING HEIGHTS FOR THOSE LOCATIONS REQUIRED BY THE MUTCD (I.E. SIDEWALKS, TRANSITS, PARKING AND OVERPASSWAYS).
 11. CONNECTIONS ALLOW FOR THE FOLDING, TRANSPORT AND STORAGE OF THE SUPPORT. WHEN FOLDED IN THE DOWN POSITION WITHIN THE CLEAR ZONE, THE MAXIMUM ASSEMBLY HEIGHT SHALL NOT EXCEED 4' SINGLE NON-FOLDING SUPPORTS SHALL BE STORED OUTSIDE THE CLEAR ZONE OF BEHIND A BARRIER.
 12. L = LENGTH OF BOTTOM FRAME.
W = WIDTH OF BOTTOM FRAME.

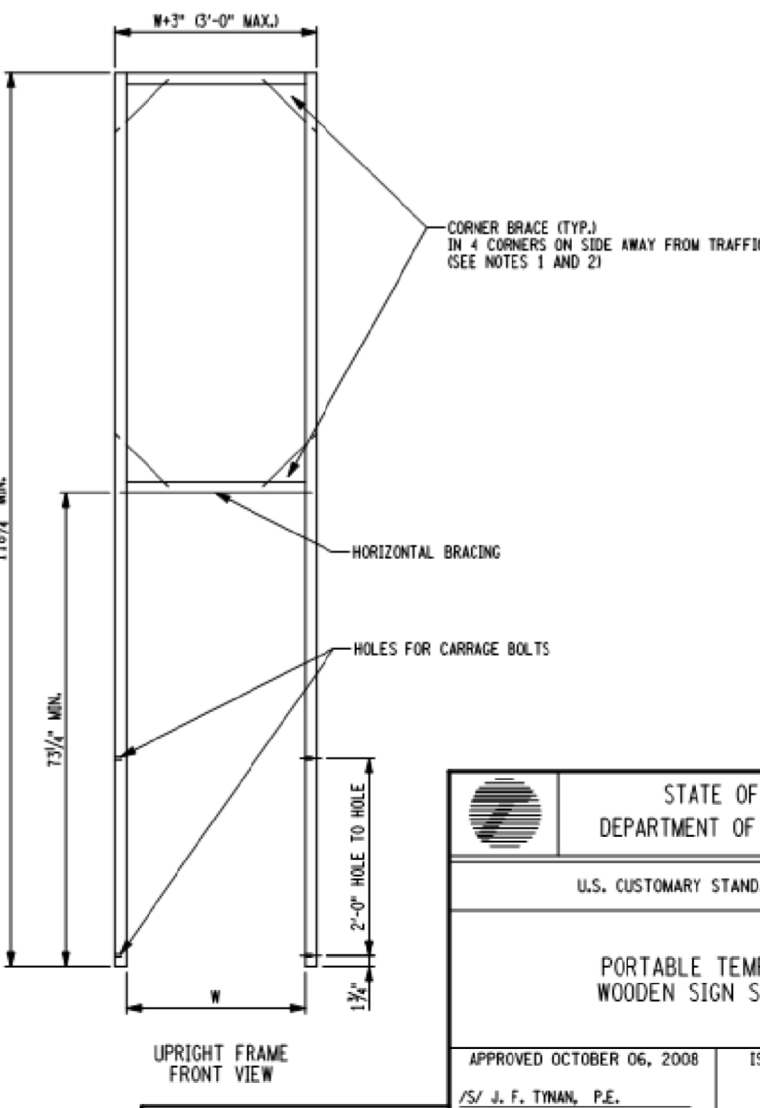

UPRIGHT FRAME FRONT VIEW

STATE OF NEW YORK
DEPARTMENT OF TRANSPORTATION
U.S. CUSTOMARY STANDARD SHEET
PORTABLE TEMPORARY WOODEN SIGN SUPPORT
APPROVED OCTOBER 06, 2008 ISSUED UNDER EOB 08-036
J. A. F. TAMM, P.E. DEPUTY CHIEF ENGINEER CONSTRUCTION
EFFECTIVE DATE: 01/08/09 619-04

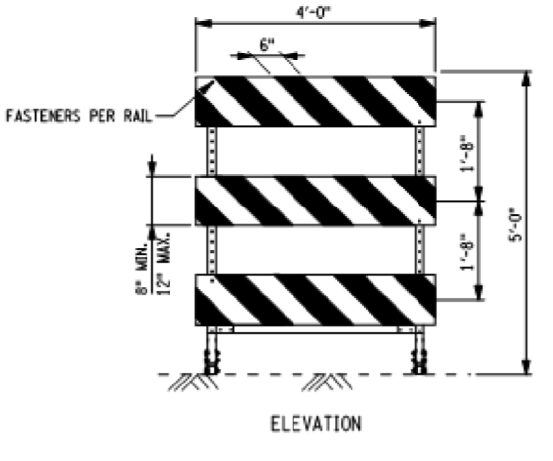

ELEVATION

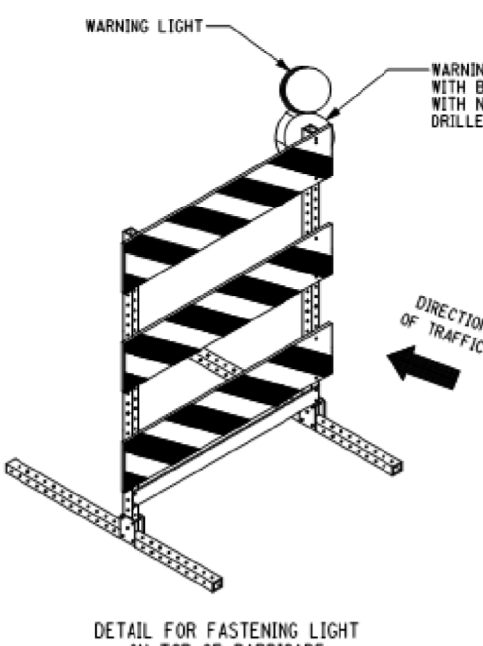

DETAIL FOR FASTENING LIGHT ON TOP OF BARRICADE

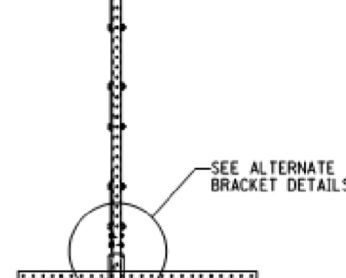

TYPE III CONSTRUCTION BARRICADE ALTERNATE "M"

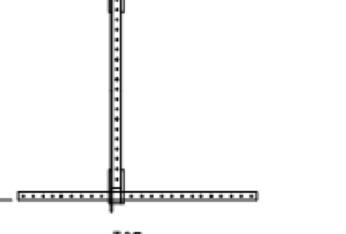

TYPE III CONSTRUCTION BARRICADE ALTERNATE "M"

NOTES:

1. THE DETAILS AND MATERIALS FOR TYPE III CONSTRUCTION BARRICADES ARE HOSP 350 APPROVED. IF THE CONTRACTOR ELECTS TO USE AN ALTERNATE DESIGN OR MATERIALS, THE ALTERNATE SHALL BE HOSP 350 APPROVED.
2. THE ALTERNATES SHOWN ON THIS SHEET ARE EQUALLY ACCEPTABLE AND THE CONTRACTOR MAY USE ANY ONE OR A MIXTURE OF TYPES.
3. PANELS SHALL HAVE 6" WIDE REFLECTORIZED ORANGE AND WHITE DIAGONAL STRIPES OF TYPE I OR TYPE III ORIENTATION SLOPING AT AN ANGLE OF 45°. IN ACCORDANCE WITH 8729-04, THE STRIPES SHALL SLOPE DOWNWARD TOWARD THE SIDE ON WHICH TRAFFIC IS TO PASS.
4. BALLAST MAY BE PLACED ON THE BASE MEMBERS OF THE BARRICADE. BALLAST SHALL NOT EXTEND INTO THE ACCESSIBLE PASSAGE WIDTH OF 5' WHERE BARRICADES ARE USED TO CHANNELIZE PEDESTRIANS.
5. PANELS FOR BARRICADES MAY BE WOOD, PLASTIC, OR ALUMINUM.
6. WHEN THE BATTERY AND LIGHT WEIGH MORE THAN 7 LBS, THE BATTERY SHALL BE MOUNTED AT THE BOTTOM OF THE BARRICADE.
7. ALTERNATE "M" BARRICADES SHALL BE EXTENDED WITH INTERNAL SPLICE MEMBERS. THE INTERNAL SPLICE MEMBERS SHALL BE ONE (1) FOOT LENGTHS OF SQUARE STEEL TUBING, ORIPROTECTED AS INTA EACH UPRIGHT. THE EXTENSION SHALL THEN BE PLACED UNDER THE TOP OF THE INTERNAL OR MEMBER. THE EXTENSION AND INTERNAL SPLICE MEMBER SHALL BE HELD IN PLACE WITH 1/4" BOLTS WITH NUTS AND WASHERS PLACED 4" FROM EACH END AND HELD IN PLACE BY THE EXTENSION AND INTERNAL SPLICE MEMBERS SHALL BE ONE OF THE FOLLOWING SIZES DEPENDING UPON THE TUBING USED TO FABRICATE THE BARRICADE. GAUGES FOR SQUARE TUBES SHALL BE UNITED STATES STANDARD GAUGE.

BARRICADE MEMBERS	INTERNAL SPLICE MEMBERS
12 GAUGE 1 1/2" x 1 1/2"	12 GAUGE 1 1/2" x 1 1/2"
14 GAUGE 1 1/2" x 1 1/2"	14 GAUGE 1 1/2" x 1 1/2"
12 GAUGE 1 1/2" x 1 1/2"	12 GAUGE 1 1/2" x 1 1/2"

8. IF BARRICADES ARE USED TO TEMPORARILY CHANNELIZE PEDESTRIANS, THERE SHALL BE CONTINUOUS DETECTABLE BOTTOM AND TOP RAILS WITH NO GAP BETWEEN INDIVIDUAL BARRICADES TO BE DETECTABLE TO BLIND OR VISUALLY IMPAIRED USERS OF LONG CANES. THE BOTTOM OF THE BOTTOM RAIL SHALL BE NO HIGHER THAN 6" ABOVE THE GROUND SURFACE AND THE TOP OF THE TOP RAIL SHALL BE NO LOWER THAN 3' ABOVE THE GROUND SURFACE.

STATE OF NEW YORK
DEPARTMENT OF TRANSPORTATION
U.S. CUSTOMARY STANDARD SHEET
TYPE III CONSTRUCTION BARRICADES (SHEET 2 OF 2)
APPROVED OCTOBER 06, 2008 ISSUED UNDER EOB 08-036
J. A. F. TAMM, P.E. DEPUTY CHIEF ENGINEER CONSTRUCTION
EFFECTIVE DATE: 01/08/09 619-02

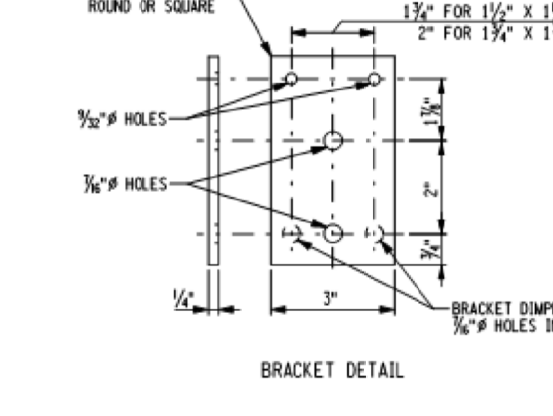

BRACKET DETAIL

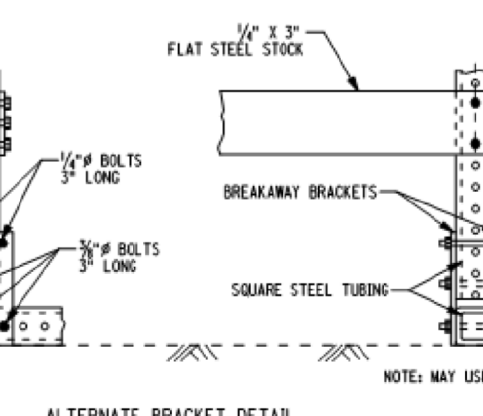

ALTERNATE BRACKET DETAIL

NOTE: SQUARE STEEL TUBING SHALL MEET ONE OF THE FOLLOWING MATERIAL REQUIREMENTS:
12 GAUGE 1 1/2" x 1 1/2" ASTM A513
14 GAUGE 1 1/2" x 1 1/2" ASTM A513
14 GAUGE 1 1/2" x 1 1/2" ASTM A513
ALL BOLTS ARE A307 OR EQUIVALENT BOLTS

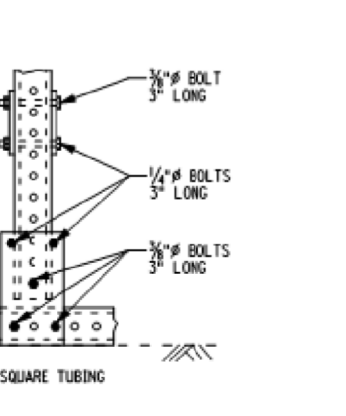

ALTERNATE BRACKET DETAIL

INFOCUS ENGINEERING SERVICES
86-16 QUEENS BLVD SUITE 205
ELMHURST, NEW YORK 11373
TEL #: 718-233-2968
EMAIL: info@infocuspe.com www.infocuspe.com

NOTE:
INFOCUS WAS NOT RETAINED FOR ANY SUPERVISION OF THE ACTUAL CONSTRUCTION.

FOR OFFICE USE

DATE	DESCRIPTION
02/24/22	RESUBMISSION

DOB JOB #'s:

Project location:
242 SPRUCE STREET
ALBANY, NY 12210

Project owner and address:
PROPOSED MULTI DWELLINGS RESIDENCE

Project name/description:

Drawing name:
DETAIL-1

seal and signature: [Signature]

Date: 12-22-2021

Project no: 2012-03

drawn by: M.D.

chk by: W.C.

Dwg. no: S-106.00

CAD FILE #: PAGE #: 7 of 8

STATE OF NEW YORK
J. A. F. TAMM, P.E.
DEPUTY CHIEF ENGINEER
CONSTRUCTION

COPYRIGHT 2021 BY: INFOCUS

NOTE:
 INFOCUS WAS NOT RETAINED FOR ANY SUPERVISION OF THE ACTUAL CONSTRUCTION.

DATE	DESCRIPTION
02/24/22	RESUBMISSION

DOB JOB #s:

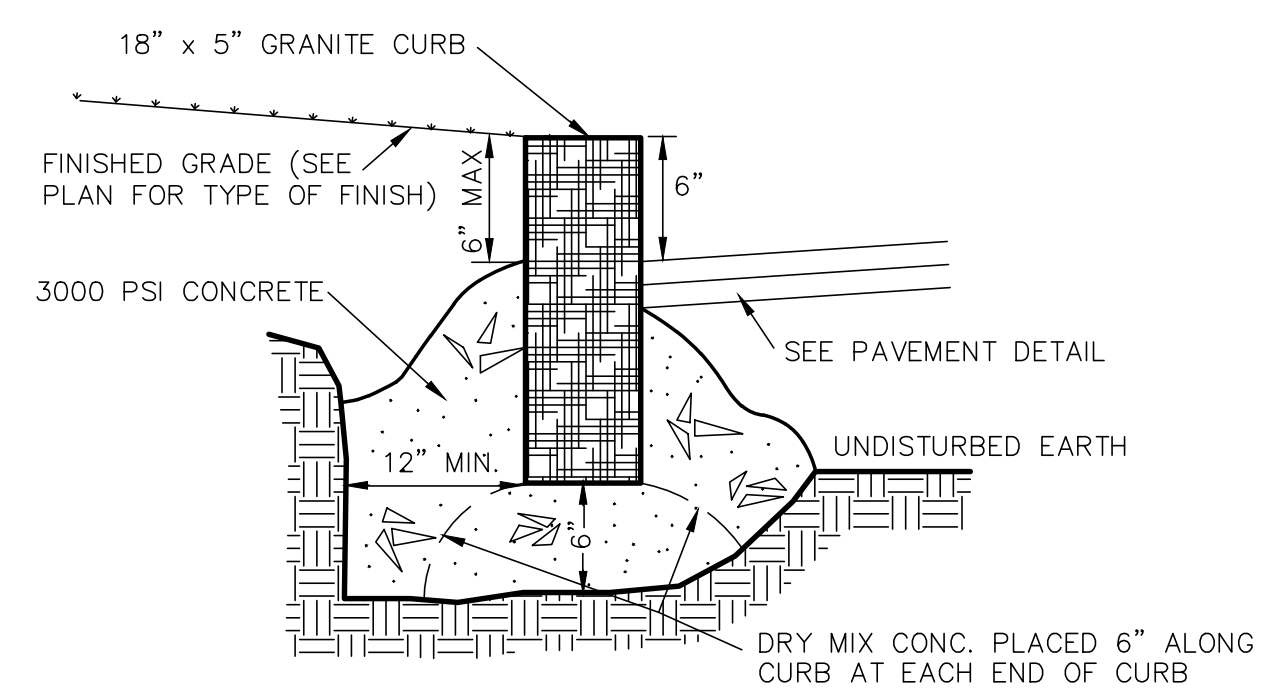

1
C7 **NEW GRANITE CURB DETAIL**
 NOT TO SCALE

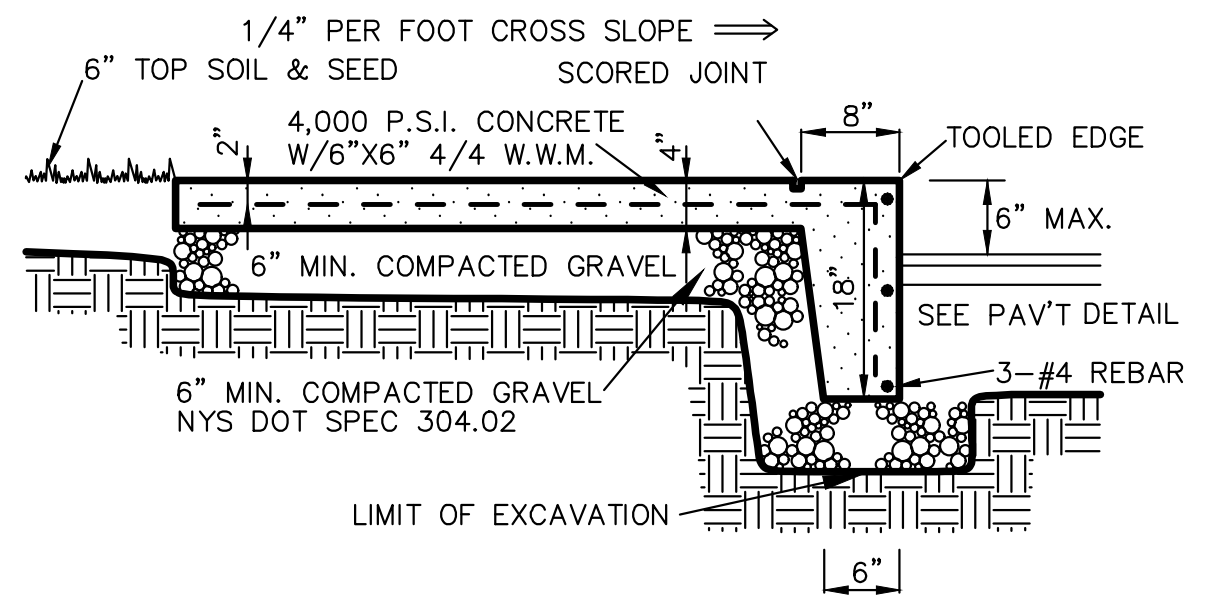

5
C7 **INTEGRAL WALK & CURB DETAIL** AT WAF
 NOT TO SCALE

NOTES

- 48 HOURS NOTICE MUST BE GIVEN TO DEPARTMENT OF WATER FOR INSPECTIONS FOR THE SANITARY, WATER AND STORMWATER UTILITIES.
- PRESSURE AND LEAKAGE TESTING OF THE WATER MAIN SHALL BE WITNESSED BY DEPARTMENT STAFF AND ACCEPTABLE BACTERIOLOGICAL TEST MUST BE SUBMITTED AND ACCEPTED BY THE DEPARTMENT PRIOR TO FINAL OF THE NEW WATER MAIN.

CONSTRUCTION SEQUENCING & SEDIMENTATION AND EROSION CONTROL DURING CONSTRUCTION

CONSTRUCTION SEQUENCING & SEDIMENTATION AND EROSION CONTROL DURING CONSTRUCTION
 The construction sequence for this project is shown below. Approximate timing is indicated where applicable in red following steps.
 Prior to commencement of any work this SWPPP

- Assure that copy of SWMR & SWPPP is on the site. **ON COMMENCEMENT**
- Establish Qualified Individual who will be performing site inspection. **ON COMMENCEMENT**
- Inspections must be performed by the qualified professional must be submitted to the MS4 Coordinator. **FROM COMMENCEMENT UNTIL PROJECT COMPLETE**
- Establish Trained Contractor who will be on site. At least one Trained Contractor must be on site whenever ground disturbing activities are being undertaken. **ON COMMENCEMENT**
- Establish contact person for Contractor/Subcontractor. **ON COMMENCEMENT**
- IN CASE OF ANY SPILLS OF MATERIALS ON SITE, EXECUTE SPILL RESPONSE PLAN CONTAINED IN APPENDIX #9**

- Install traffic controls as required. **PRIOR TO THE START OF ANY CONSTRUCTION**
- Install construction fencing as required. **PRIOR TO THE START OF ANY CONSTRUCTION**
- Commence work on site.
- Undertake any utility relocations or abandonment required. **PRIOR TO DEMOLITION**
- Install sedimentation fence or other controls as indicated on the plan. **PRIOR TO COMMENCEMENT OF ANY GRADING -FENCE TO REMAIN IN PLACE UNTIL ALL AREAS ARE STABILIZED.**
- Grade and prepare construction entrance. **PRIOR TO COMMENCEMENT OF ANY GRADING -CONSTRUCTION ENTRANCE TO REMAIN IN PLACE UNTIL ALL AREAS ARE STABILIZED.**
- Demolish building and asphalt pavement. **UPON COMPLETION OF DEMOLITION REMOVE ITEMS TO BE SALVAGED FROM SITE OR STOCKPILE ON SITE FOR REUSE.**
- Commence installation of the temporary sediment trap and discharge pipe. **THIS SHOULD BE IN PLACE AFTER DEMOLITION AN MAY BE RELOCATED AS CONSTRUCTION TAKES PLACE**
- Establish fueling area. Relocate when required. **MAINTAIN A FUELING AREA FOR EQUIPMENT UNTIL NO LONGER REQUIRED.**
- The existing pavement must be kept swept clean to avoid tracking materials onto any streets. **CONTINUOUSLY FROM INCEPTION TO COMPLETION OF STABILIZATION OR UNTIL PROJECT IS COMPLETE.**
- Maintain this area clean of debris and verify condition and safety of storage of materials listed below. Requires daily inspection. **CONTINUOUSLY FROM INCEPTION UNTIL PROJECT IS COMPLETE.**
- Any construction materials, chemicals or construction debris must be stored in sealed receptacles, trailers or buildings. Any storage piles of materials meant for installation (i.e., sand, etc.) must be surrounded by sedimentation fence. The list of anticipated materials stored on site during construction is provided below and must be updated if any additional materials are utilized: **CONTINUOUSLY FROM INCEPTION UNTIL PROJECT IS COMPLETE.**

- Select Fill
 - Fencing Materials
 - Pipes
 - Pipe Solvents
 - Concrete Structures
 - Reinforcing Steel
 - Decorative Stone
 - Brick
 - Concrete Additives
 - Concrete Sealers
- MSDS sheets must be available on site for all materials used or imported to the site. **CONTINUOUSLY FROM INCEPTION UNTIL PROJECT IS COMPLETE.**
 - Any chemical spills must be contained immediately on site and reported to NYSDEC. **CONTINUOUSLY FROM INCEPTION TO FILING OF NOTICE UNTIL PROJECT IS COMPLETE.**
 - Oil and grease spills from equipment shall be treated immediately. **CONTINUOUSLY FROM INCEPTION UNTIL PROJECT IS COMPLETE.**
 - Clean sediment trap as required. **CONTINUOUSLY FROM INSTALLATION UNTIL PROJECT IS COMPLETE..**
 - Direct drainage to porous pavement and treatment system. **PRIOR TO REMOVAL OF TEMPORARY SEDIMENT TRAP.**
 - Abandon sediment trap. **AFTER PERMANENT STORAGE AND POROUS PAVEMENT GOES ON LINE.**
 - Complete construction of Project.
 - Obtain approval of Project completion from the Department of Water & Water Supply.

EROSION AND SEDIMENT CONTROL NOTES

- THIS PROJECT IS AUTHORIZED UNDER NYSDEC SPDES GENERAL PERMIT GP-0-15-002.
- ANY CONTRACTOR INVOLVED IN EARTHWORK ACTIVITIES, INCLUDING BUT NOT LIMITED TO: CLEARING, GRADING AND TRENCHING, SHALL REVIEW ALL PERMIT CONDITIONS AND CERTIFY UNDERSTANDING OF THESE CONDITIONS, IN WRITING. IT IS THE CONTRACTOR'S RESPONSIBILITY TO IMPLEMENT ALL EROSION CONTROLS DESCRIBED IN GP-0-15-002, AND IT IS NOT THE INTENT OF THESE DRAWINGS TO REPLACE OR DISSEMINATE THE PERMIT REQUIREMENTS. THE CONTRACTOR SHALL REMAIN IN COMPLIANCE WITH THE PERMIT AT ALL TIMES.
- AT ALL TIMES SOIL DISTURBING ACTIVITIES SHALL REMAIN LESS THAN 1 ACRE. THE CONTRACTOR SHALL COORDINATE EARTHWORK ACTIVITIES AND IMPLEMENTATION OF SOIL STABILIZATION MEASURES TO ENSURE COMPLIANCE TO THIS PERMIT REQUIREMENT. THE SITE WILL BE MONITORED AT ALL TIMES TO ENSURE SOIL DISTURBANCE DOES NOT EXCEED 1 ACRE. IF THE SOIL DISTURBANCE EXCEEDS ONE ACRE AT ANY TIME, A STOP WORK ORDER WILL ISSUED UNTIL THE SITE RECEIVES COVERAGE UNDER SPDES GENERAL PERMIT FOR CONSTRUCTION ACTIVITY.
- THE CONTRACTOR SHALL MAINTAIN A CLEAN CONSTRUCTION AND EQUIPMENT ENTRANCE WHENEVER PRACTICABLE.
- DISTURBED AREAS SHALL BE STABILIZED WITHIN 14 DAYS OF COMPLETION OR SUSPENSION OF GRADING OPERATIONS.
- INSTALL TEMPORARY & PERMANENT SEEDING IN ACCORDANCE WITH THE NEW YORK GUIDELINES FOR URBAN EROSION AND SEDIMENT CONTROL STANDARD AND SPECIFICATION FOR TEMPORARY CONSTRUCTION AREA SEEDING AND FOR MULCHING:

STANDARD AND SPECIFICATIONS FOR TEMPORARY CONSTRUCTION AREA PLANTINGS, PAGE 4.58:
 WATER MANAGEMENT PRACTICES MUST BE INSTALLED AS APPROPRIATE FOR SITE CONDITIONS. THE AREA MUST BE ROUGH GRADED AND SLOPES PHYSICALLY STABLE. LARGE DEBRIS AND ROCKS ARE USUALLY REMOVED. SEEDBED MUST BE SEEDED WITHIN 24 HOURS OF DISTURBANCE OR SCARIFICATION OF THE SOIL SURFACE WILL BE NECESSARY PRIOR TO SEEDING.

FERTILIZER OR LIME ARE NOT TYPICALLY USED FOR TEMPORARY SEEDINGS.
 IF: SPRING OR SUMMER OR EARLY FALL, THEN SEED THE AREA WITH RYEGRASS (ANNUAL OR PERENNIAL) AT 30 LBS. PER ACRE. (APPROXIMATELY 0.7 LB./1000 SQ. FT. OR USE 1 LB./1000 SQ. FT.)

IF: LATE FALL OR EARLY WINTER, THEN SEED CERTIFIED 'AROOSTOOK' WINTER RYE (CEREAL RYE) AT 1000 LBS. PER ACRE (2.5 LBS./1000 SQ. FT.).

ANY SEEDING METHOD MAY BE USED THAT WILL PROVIDE UNIFORM APPLICATION OF SEED TO THE AREA AND RESULT IN RELATIVELY GOOD SOIL TO SEED CONTACT.

MULCH THE AREA WITH HAY OR STRAW AT 2 TONS/ACRE (APPROX. 90 LBS./1000 SQ. FT. OR 2 BALES). QUALITY OF HAY OR STRAW MULCH ALLOWABLE WILL BE DETERMINED BASED ON LONG TERM USE AND VISUAL CONCERNS. MULCH ANCHORING WILL BE REQUIRED WHERE WIND OR AREAS OF CONCENTRATED WATER ARE OF CONCERN. WOOD FIBER HYDROMULCH OR OTHER SPRAYABLE PRODUCTS APPROVED FOR EROSION CONTROL (NYLON WEB OR MESH) MAY BE USED IF APPLIED ACCORDING TO MANUFACTURERS' SPECIFICATIONS. CAUTION IS ADVISED WHEN USING NYLON OR OTHER SYNTHETIC PRODUCTS. THEY MAY BE DIFFICULT TO REMOVE PRIOR TO FINAL SEEDING AND CAN BE A HAZARD TO YOUNG WILDLIFE SPECIES.

ANCHORING METHOD OR MATERIAL	KIND OF MULCH TO BE ANCHORED	HOW TO APPLY
PEG AND TWINE	HAY OR STRAW	AFTER MULCHING, DIVIDE AREAS INTO BLOCKS APPROXIMATELY 1 SQ. YD. IN SIZE. DRIVE 4-6 PEGS PER BLOCK TO WITHIN 2" TO 3" OF SOIL SURFACE. SECURE MULCH TO SURFACE BY STRETCHING TWINE BETWEEN PEGS IN CRISS-CROSS PATTERN ON SECURE TWINE AROUND EACH PEG WITH 2 OR MORE TIGHT TURNS. DRIVE PEGS FLUSH WITH SOIL. DRIVING STAKES INTO GROUND TIGHTENS THE TWINE.
MULCH NETTING	HAY OR STRAW	STAPLE THE LIGHT-WEIGHT PAPER, JUTE, WOOD FIBER, OR PLASTIC NETTINGS TO SOIL SURFACE ACCORDING TO MANUFACTURER'S RECOMMENDATIONS. SHOULD BE BIODEGRADABLE. MOST PRODUCTS ARE NOT SUITABLE FOR FOOT TRAFFIC.
WOOD CELLULOSE FIBER	HAY OR STRAW	APPLY WITH HYDROSEEDER IMMEDIATELY AFTER MULCHING. USE 500 LBS. WOOD FIBER PER ACRE. SOME PRODUCTS CONTAIN AN ADHESIVE MATERIAL ("TACKIFIER"), POSSIBLY ADVANTAGEOUS.
MULCH ANCHORING TOOL	HAY OR STRAW	APPLY MULCH AND PULL A MULCH ANCHORING TOOL (BLUNT, STRAIGHT DISCS) OVER MULCH AS NEAR TO THE CONTOUR AS POSSIBLE. MULCH MATERIAL SHOULD BE "TUCKED" INTO SOIL SURFACE ABOUT 3".
TACKIFIER	HAY OR STRAW	MIX AND APPLY POLYMERIC AND GUM TACKIFIERS ACCORDING TO MANUFACTURER'S INSTRUCTIONS. AVOID APPLICATION DURING RAIN. A 24-HOUR CURING PERIOD AND A SOIL TEMPERATURE HIGHER THAN 45° FAHRENHEIT ARE REQUIRED.

- INSTALL PERMANENT RIP-RAP AT ALL PIPE END SECTIONS AT TIME OF INSTALLATION OF PIPE.
- DURING EXCAVATION OF TEMPORARY SEDIMENT BASIN, FIELD VERIFY A MINIMUM OF 2' SEPARATION DISTANCE FROM GROUND WATER ELEVATION TO SURFACE SAND FILTERS WITH AN IMPERMEABLE BOTTOM AND 3' WITH A PERMEABLE BOTTOM. NOTIFY ENGINEER IMMEDIATELY IF THESE MINIMUM SEPARATION REQUIREMENTS DO NOT EXIST FOR ALTERNATIVE MEANS OF STORMWATER POLLUTION PREVENTION.
- SEE REMAINDER OF PLANS FOR PERMANENT IMPROVEMENTS. PERMANENT IMPROVEMENTS SHOWN ON THIS PLAN ARE FOR REFERENCE ONLY.
- PAVED AREAS ARE TO BE SWEEPED DAILY TO REMOVE ANY SEDIMENT AND ALL NEWLY PAVED AREAS SHALL BE DIRECTED TO THE TEMPORARY OR FINAL SEDIMENT CONTROL BASINS.

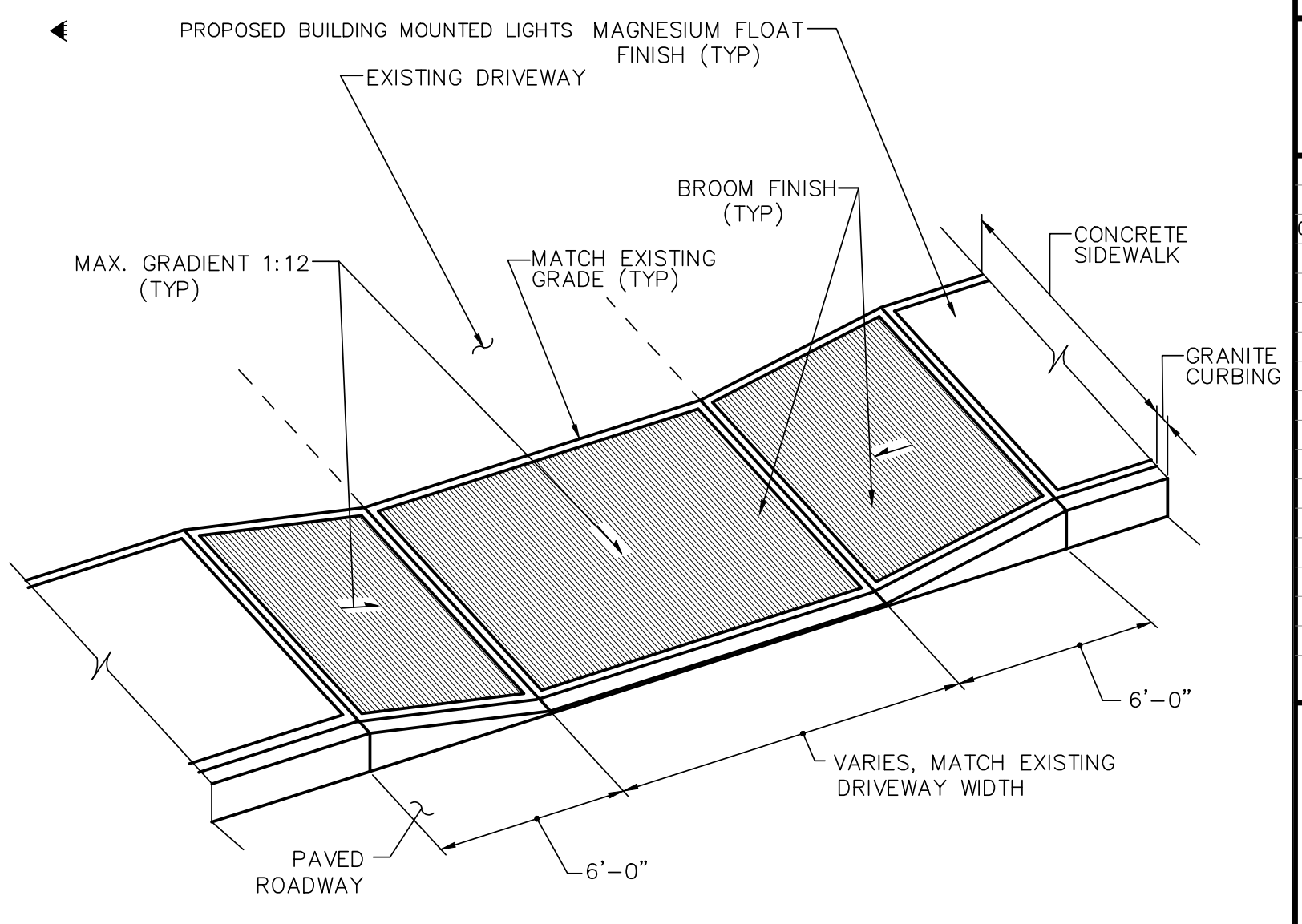

- NOTES:
 1. CURB REVEALS SHALL BE 1/2" MAX WHERE RAMP MEETS PAVEMENT AT ROADWAY.
 2. SIDEWALK SHALL BE INSTALLED FLUSH WITH EXISTING DRIVEWAY.
 3. SEE STANDARD SIDEWALK DETAIL FOR SIDEWALK INSTALLATION.

1
C3 **SIDEWALK AND DRIVEWAY APRON DETAIL**
 NOT TO SCALE

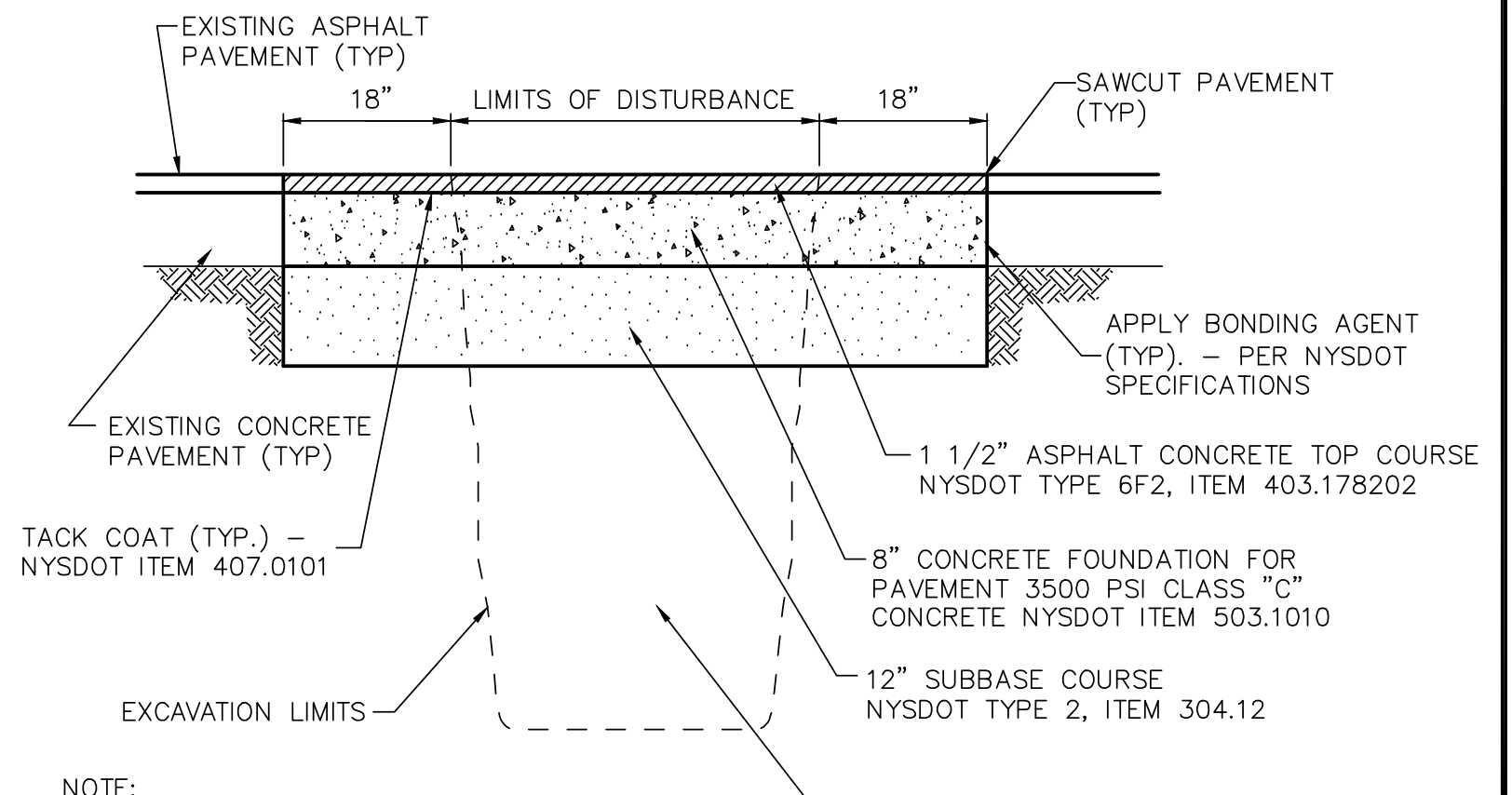

- NOTE:
 1. IF LIMITS OF TRENCHING EXCEEDS 50 FEET, CONTRACTOR SHALL COMPLETE CURB TO CURB MILLING PER CITY DETAILS.
 2. ALL PAVEMENT MARKINGS DISTURBED SHALL BE RESTORED TO THE SATISFACTION OF THE CITY.
 3. ALL JOINTS TO BE SEALED WITH ASPHALT EMULSION (AC-20) NYSDOT ITEM 702-0500

3
STREET RESTORATION CONCRETE PAVEMENT DETAIL
 NOT TO SCALE

Project location:
 242 SPRUCE STREET
 ALBANY, NY 12210

Project owner and address:
 PROPOSED MULTI DWELLINGS RESIDENCE

Project name/description:

Drawing name:
 SITE PLANS DETAILS

seal and signature: Date: 04-15-2021
 Project no: 2012-03
 drawn by: M.D.
 chk by: W.C.
 Dwg. no: **C-300.00**
 CAD FILE #: PAGE #: 3 of 8