

THIS DRAWING IS COPYRIGHTED AND PROTECTED UNDER THE LAWS OF THE UNITED STATES OF AMERICA. ANY UNAUTHORIZED USE OR REPRODUCTION OF THIS DOCUMENT WITHOUT WRITTEN CONSENT OF ROBERT A. GRIMALDI IS AN INFRINGEMENT UPON COPYRIGHT LAWS. VIOLATORS WILL BE SUBJECT TO PROSECUTION BY THE FULL EXTENT OF THE LAW.

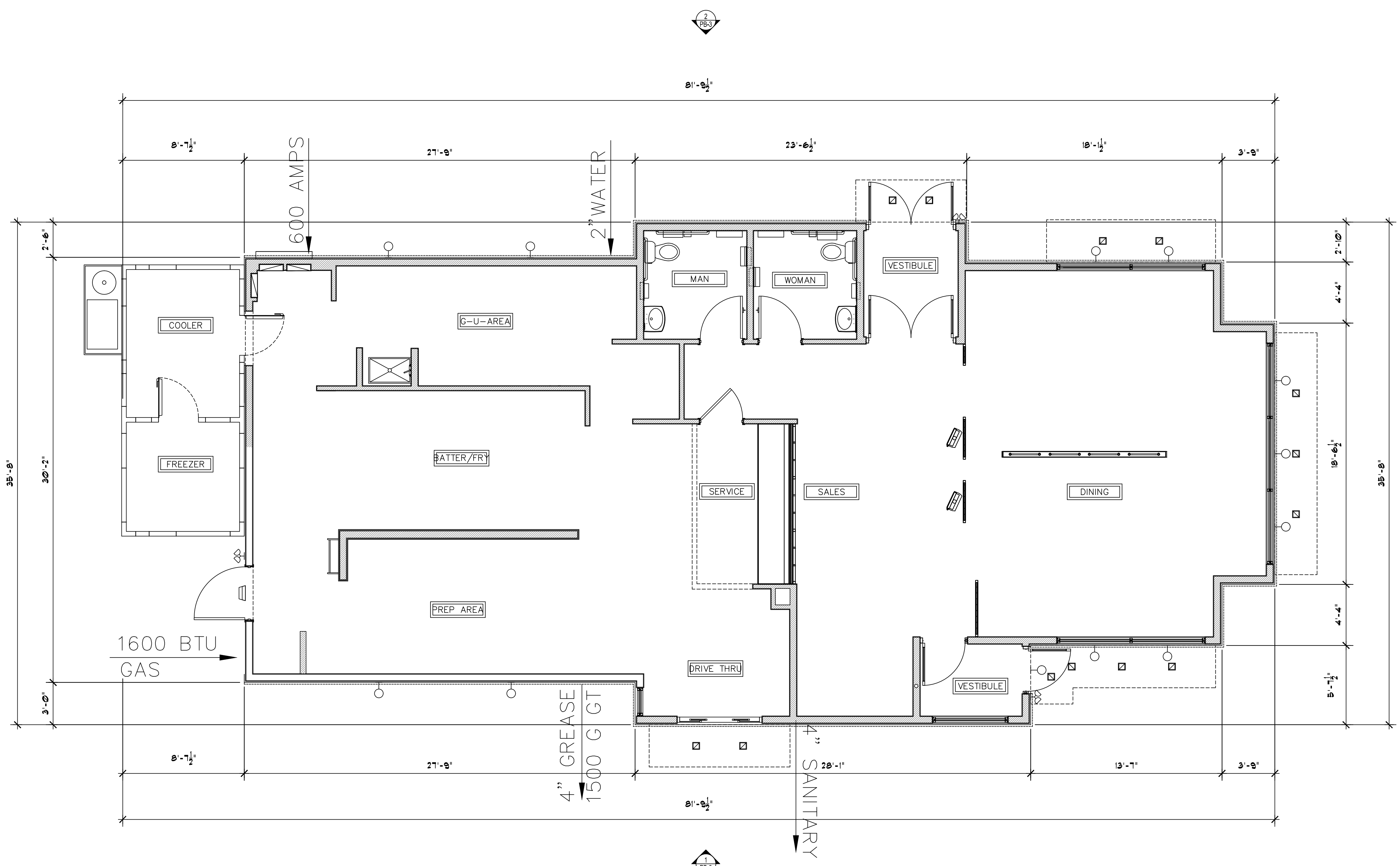

CT 13585
 DE S5-0008497
 DC AEC103027
 MA 951751
 MD 18745
 NJ AI 15475
 NH 04842
 NY 039330
 OH ARC.2018210
 PA AR07639
 VA 0401019058

PROFESSIONAL OF RECORD
 PRACTICING AS AN INDIVIDUAL



1
 PB-1
PROPOSED FLOOR PLAN
 1/4" = 1'-0"

BUILDING AREA CALCULATIONS

DINING AND BATHROOMS	1,072 SF
KITCHEN AREA	999 SF
WALK-IN	149 SF
TOTAL BUILDING AREA (NET):	2,220 SF
TOTAL BUILDING AREA (GROSS):	2,449 SF
ALLOWABLE BUILDING AREA:	6,000 SF - 1 STORY
BUILDING HEIGHT:	40'-0" ALLOWABLE 21'-10" PROVIDED

SEATING/TABLE CALCULATIONS

DINING AREA:			
SEATS/TABLES	SEATS/BOOTHS	COUNTER SEATS	TOTAL SEATS
48/13	18/30	0	48

Electrical Service: 600 Amps 100% Rated at 208/120 Volt, 3 Phase, 4 Wire
 Actual Demand Load = 579 Amps.

Gas Service: 1,300 CFH at 7 - 14 inches of Water Column.
 Actual Demand Load = 1,258 CFH

POPEYES LOUISIANA KITCHEN
 22 HOLLAND AVE
 ALBANY, NY
PROPOSED FLOOR PLAN

Revisions	
△:	
△:	
△:	
△:	
△:	
△:	
Drawn By	Checked By
MHS	RAG
Scale	Date
AS NOTED	2021-00-00
Job No.	
20-0047	
Sheet No.	
PB-1	