



LEGEND

R.O.W.	RIGHT OF WAY		CATCHBASIN
No.	NUMBER		FENCE LINE
enc.	ENCROACHMENT		HYDRANT
P.O.B.	POINT OF BEGINNING		TELEPHONE PEDESTAL
S.F.	SQUARE FEET		CONCRETE
N/F	NOW OR FORMERLY		PAVEMENT
N	NORTH		
S	SOUTH		
E	EAST		
W	WEST		
L	LIBER		
P.	PAGE		

GENERAL NOTES

1. UNAUTHORIZED ALTERATION OR ADDITION TO A SURVEY MAP BEARING A LICENSED LAND SURVEYOR'S SEAL IS A VIOLATION OF SECTION 7209-2, OF THE NEW YORK STATE EDUCATION LAW.
2. ONLY COPIES FROM THE ORIGINAL OF THIS SURVEY MARKED WITH THE LAND SURVEYOR'S SIGNATURE AND AN ORIGINAL EMBOSSED OR INK SEAL SHALL BE CONSIDERED VALID TRUE COPIES.
3. THIS SURVEY WAS PREPARED FOR THE PARTIES AND PURPOSE INDICATED HEREON. ANY EXTENSION OF THE USE BEYOND THE PARTIES OR PURPOSE INDICATED IS EXPRESSLY FORBIDDEN WITHOUT WRITTEN RELEASE OR PERMISSION OF FRANCIS G. McCLOSKEY, LICENSE No. 049441.
4. SUBSURFACE AND ENVIRONMENTAL CONDITIONS WERE NOT SURVEYED OR EXAMINED OR CONSIDERED AS PART OF THIS SURVEY.
5. THIS SURVEY MAP IS SUBJECT TO WHATEVER FACTS AN ACCURATE AND CURRENT ABSTRACT OF TITLE MAY SHOW.
6. SPOT ELEVATIONS AND CONTOURS ARE BASED ON NAVD88 DATUM.

GRAPHIC SCALE

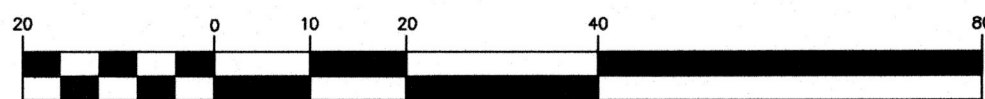

(IN FEET)
1 inch = 20 ft.

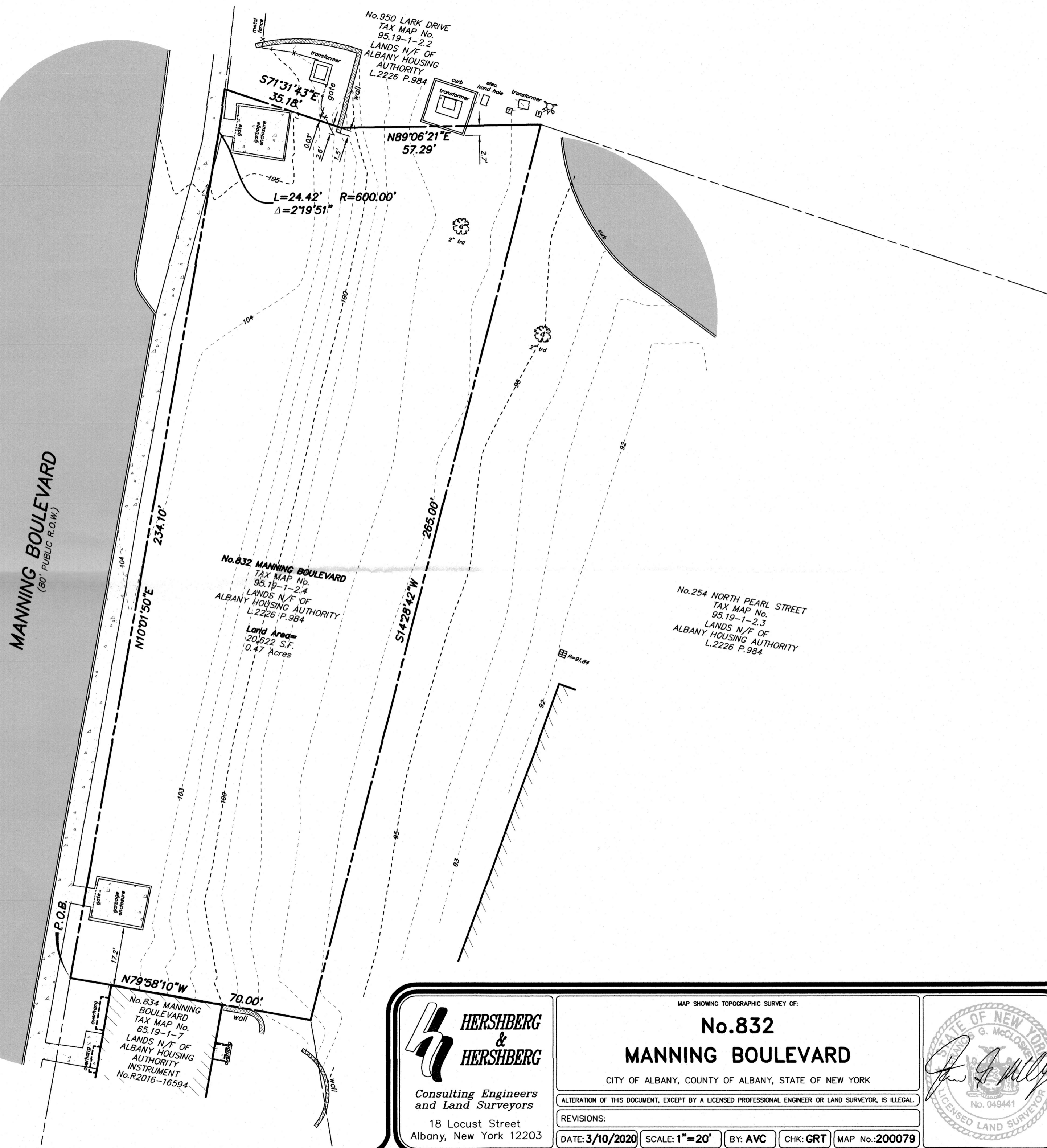

HERSHBERG & HERSHBERG
Consulting Engineers and Land Surveyors
18 Locust Street
Albany, New York 12203

MAP SHOWING TOPOGRAPHIC SURVEY OF:

No.832 MANNING BOULEVARD
CITY OF ALBANY, COUNTY OF ALBANY, STATE OF NEW YORK

ALTERATION OF THIS DOCUMENT, EXCEPT BY A LICENSED PROFESSIONAL ENGINEER OR LAND SURVEYOR, IS ILLEGAL.

REVISIONS:

DATE: 3/10/2020 SCALE: 1"=20' BY: AVC CHK: GRT MAP No.:200079

