

VICINITY MAP  
MAP NOT TO SCALE

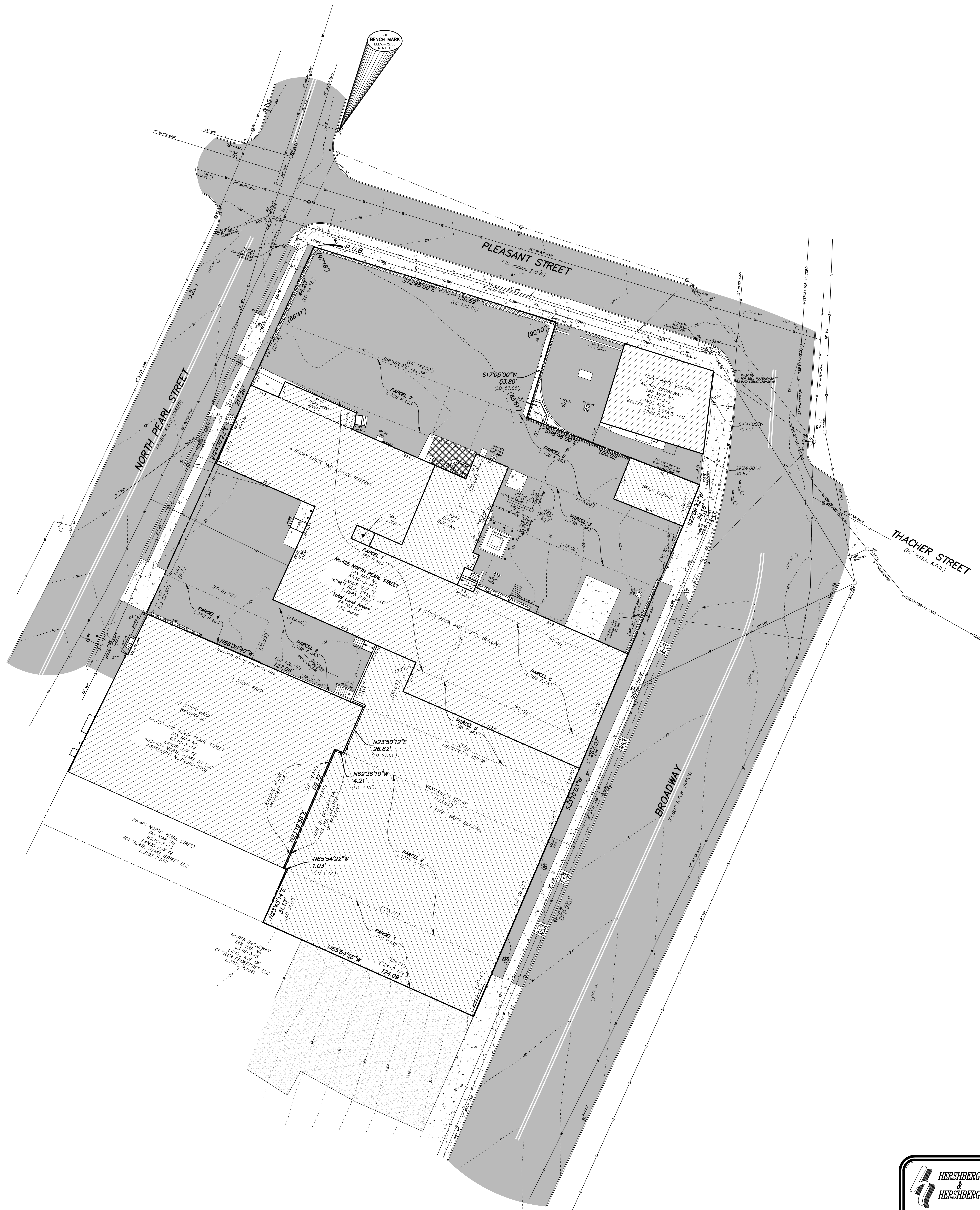
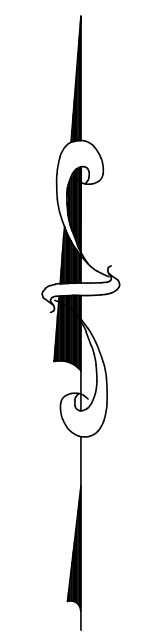

LEGEND			
R.O.W.	RIGHT OF WAY	□	MONUMENT
Nr.	NUMBER	○	IRON ROD
ENL.	ENCROACHMENT	○	MANHOLE
P.O.B.	POINT OF BEGINNING	⊠	CATCHBASIN
S.F.	SQUARE FEET	—	SEW
N/F	NEW OR FORMERLY	—	ROLLARD
RECORD	(LD 136.30')	—	FENCE LINE
WEAPARED	(LD 136.30')	—	SHORE PAL
N	NORTH	—	OVERHEAD WIRE, UTILITY POLE & GUY WIRE
S	SOUTH	—	TRAFFIC FLOW ACCESS AREA
E	EAST	—	WATER SHUT OFF
W	WEST	—	WATER VALVE
TEL	TELEPHONE	—	HYDRANT
ELC	ELECTRIC	—	GAS VALVE
L	LIBER	—	STREET LIGHT
P	FACE	—	LIGHT POLE
		—	CONCRETE
		—	PAVEMENT
		—	STORM LINE
		—	SEWER LINE
		—	WATER LINE
		—	GAS LINE
		—	UNDERGROUND ELECTRIC

GENERAL NOTES

- UNAUTHORIZED ALTERATION OR ADDITION TO A SURVEY MAP BEARING A LICENSED LAND SURVEYOR'S SEAL IS A VIOLATION OF SECTION 7209-2 OF THE NEW YORK STATE EDUCATION LAW.
- ONLY COPIES FROM THE ORIGINAL OF THIS SURVEY MARKED WITH THE LAND SURVEYOR'S SIGNATURE AND AN ORIGINAL EMBOSSED OR INK SEAL SHALL BE CONSIDERED VALID TRUE COPIES.
- THIS SURVEY WAS PREPARED FOR THE PARTIES AND PURPOSE INDICATED HEREON. ANY EXTENSION OF THE USE BEYOND THE PARTIES OR PURPOSE INDICATED IS EXPRESSLY FORBIDDEN WITHOUT WRITTEN RELEASE OR PERMISSION OF FRANCIS G. MCGLOTHLY, LICENSE NO. 049441.
- SUBSURFACE AND ENVIRONMENTAL CONDITIONS WERE NOT SURVEYED OR EXAMINED OR CONSIDERED AS PART OF THIS SURVEY.
- THIS SURVEY MAP IS SUBJECT TO WHATEVER FACTS AN ACCURATE AND CURRENT ABSTRACT OF TITLE MAY SHOW.
- UNDERGROUND UTILITIES SHOWN ARE TAKEN FROM FIELD LOCATION WHERE POSSIBLE AND FROM RECORD DATA. THEIR EXACT LOCATION IN THE FIELD MAY DIFFER FROM THAT SHOWN HEREON AND ADDITIONAL UTILITIES MAY EXIST. CALL DIG SAFELY NEW YORK AT 1-800-852-7862 TO HAVE UTILITIES MARKED ON SITE PRIOR TO COMMENCEMENT OF CONSTRUCTION.

CERTIFICATIONS

THIS SURVEY IS CERTIFIED TO:  
 1. CHICAGO TITLE INSURANCE COMPANY  
 2. AAA TITLE AGENCY, AND  
 3. REDBURN REAL ESTATE PARTNERS, LP

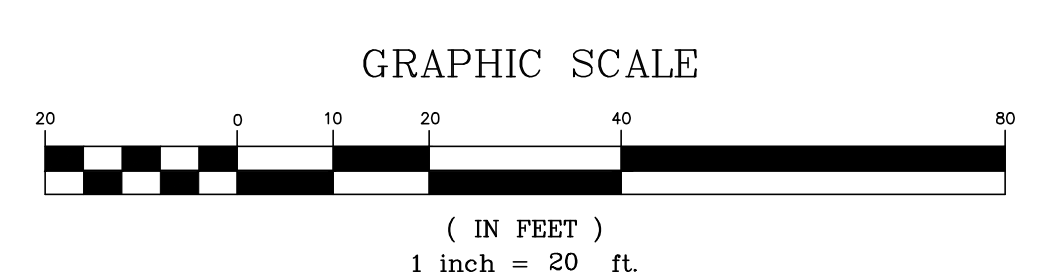

**HERSHERBERG & HERSHERBERG**  
 Consulting Engineers  
 and Land Surveyors  
 18 Locust Street  
 Albany, New York 12203

MAP SHOWING SPATIAL INFORMATION & LOCATION OF BEARING AND DISTANCE WITH REFERENCE TO PROPERTY LINES OF

### No. 413 NORTH PEARL STREET

CITY OF ALBANY, COUNTY OF ALBANY, STATE OF NEW YORK

PREPARED BY FRANCIS G. MCGLOTHLY, LICENSE NO. 049441

DATE: 10/9/2020 SCALE: 1"=20' BY: AVC CHR: CRT MAP NO.: 200262