

- ### FLOOR PLAN GENERAL NOTES
- DO NOT SCALE DRAWINGS.
 - VERIFY ALL DIMENSIONS IN FIELD AND REPORT ALL DISCREPANCIES TO THE ARCHITECT FOR RESOLUTION PRIOR TO COMMENCEMENT OF WORK.
 - DIMENSIONS ARE TO FACE OF STUD, CENTERLINE OF STRUCTURE, CENTER OF OPENING, OR CENTER OF FIXTURE, UNLESS NOTED OTHERWISE.
 - GENERAL CONTRACTOR SHALL MAKE ALL FINAL CONNECTIONS TO MAKE WORK COMPLETE WHETHER INDICATED ON DRAWINGS OR NOT.
 - MINOR ITEMS OF WORK SUCH AS CUTTING, TRIM, ETC. SHALL BE PERFORMED AS REQUIRED TO MAKE THE WORK COMPLETE WHETHER SHOWN OR NOTED ON THE DRAWINGS OR NOT.
 - PROVIDE BLOCKING TO SUPPORT FIXTURES, EQUIPMENT, SHELVING, GRAB BARS, TOILET ACCESSORIES, MILLWORK, AND SIMILAR WALL MOUNTED CONSTRUCTION AS REQUIRED FOR STABLE INSTALLATION. FIELD VERIFY ALL SUCH LOCATIONS.
 - LOCATE DOOR FRAMES 4" MIN FROM NEAREST PERPENDICULAR WALL OR CENTER ON WALL SEGMENT, UNLESS DIMENSIONED OTHERWISE.
 - WHERE NO SPECIFIC PRODUCT IS SPECIFIED, CONTRACTOR SHALL PROVIDE PRODUCTS THAT MEET THE INDUSTRY STANDARD AND ARE COMPATIBLE WITH ALL ADJACENT AND ASSOCIATED CONSTRUCTION. WHERE THERE IS AESTHETIC IMPACT, THE CONTRACTOR SHALL SUBMIT THE PROPOSED PRODUCT FOR ARCHITECT'S APPROVAL.
 - REFER TO SHEET A100 FOR WALL TYPES, FLOOR/CEILING ASSEMBLIES AND GENERAL PARTITION NOTES.
 - SEE MEP AND FP DRAWINGS FOR WORK RELATED TO THE RESPECTIVE TRADES.

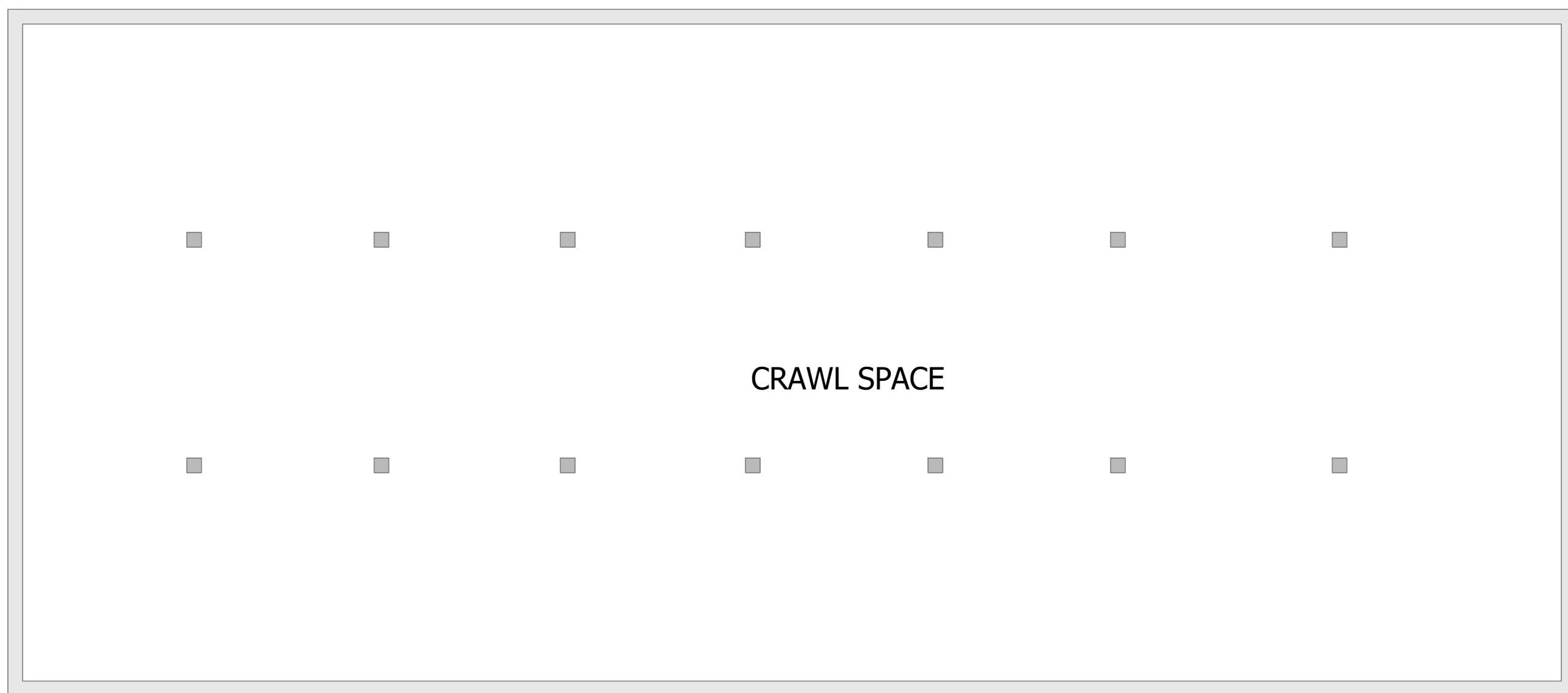
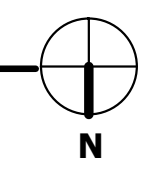
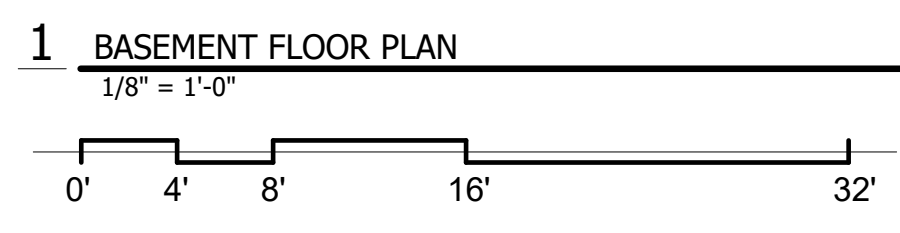

SEAL

NOT FOR CONSTRUCTION

PROJECT TITLE

**SCHEMATIC
413 N. PEARL ST -
RENOVATIONS**

413 N. PEARL ST, ALBANY, NY
12207

SHEET TITLE

**BASEMENT FLOOR
PLAN**

CONSULTANT

DRAWN BY
SN

CHECKED BY
GM

DATE
12/15/20

PROJECT NO.
20-034

REVISIONS

NO.	DESCRIPTION	DATE
-----	-------------	------

PRINTED ON: 1/18/2021 3:09:07 PM



283 RIVER STREET • TROY, NY • 12180
PH 518 618 0900 FX 518 618 0901

SHEET NO.

A 101

This document illustrates an original design and is the property of 3tarchitects, who retains all common law, statutory, and other reserved rights, including copyright. This document may not be reproduced or used for any purpose without 3tarchitects' consent.

SEAL

NOT FOR CONSTRUCTION

PROJECT TITLE

**SCHEMATIC
413 N. PEARL ST -
RENOVATIONS**

413 N. PEARL ST, ALBANY, NY
12207

SHEET TITLE

**FIRST FLOOR PLAN
- A**

CONSULTANT

DRAWN BY

SN

CHECKED BY

GM

DATE

12/15/20

PROJECT NO.

20-034

REVISIONS

NO.	DESCRIPTION	DATE

PRINTED ON: 1/18/2021 3:09:08 PM



3tarchitects.com

283 RIVER STREET • TROY, NY • 12180
PH 518 618 0900 FX 518 618 0901

SHEET NO.

A 102

This document illustrates an original design and is the property of 3tarchitects, who retains all common law, statutory, and other reserved rights, including copyright. This document may not be reproduced or used for any purpose without 3tarchitects' consent.

SYMBOL LEGEND - NEW WORK PLAN

- EXISTING WALLS TO REMAIN
- NEW WALL
- NEW WALL INFILL IN EXISTING OPENING
- NO NEW WORK FOR ARCHITECTURAL RENOVATIONS
- INFILL FLOOR AT EXISTING RAMP/STEPS
- EXISTING DOOR TO REMAIN
- NEW SWINGING DOOR
- NEW POCKET DOOR
- NEW SLIDING CLOSET DOOR
- NEW 2-PANEL BI-FOLD DOOR
- NEW 4-PANEL BI-FOLD DOOR

FLOOR PLAN GENERAL NOTES

- DO NOT SCALE DRAWINGS.
- VERIFY ALL DIMENSIONS IN FIELD AND REPORT ALL DISCREPANCIES TO THE ARCHITECT FOR RESOLUTION PRIOR TO COMMENCEMENT OF WORK.
- DIMENSIONS ARE TO FACE OF STUD, CENTERLINE OF STRUCTURE, CENTER OF OPENING, OR CENTER OF FIXTURE, UNLESS NOTED OTHERWISE.
- GENERAL CONTRACTOR SHALL MAKE ALL FINAL CONNECTIONS TO MAKE WORK COMPLETE WHETHER INDICATED ON DRAWINGS OR NOT.
- MINOR ITEMS OF WORK SUCH AS CUTTING, TRIM, ETC. SHALL BE PERFORMED AS REQUIRED TO MAKE THE WORK COMPLETE WHETHER SHOWN OR NOTED ON THE DRAWINGS OR NOT.
- PROVIDE BLOCKING TO SUPPORT FIXTURES, EQUIPMENT, SHELVING, GRAB BARS, TOILET ACCESSORIES, MILLWORK, AND SIMILAR WALL MOUNTED CONSTRUCTION AS REQUIRED FOR STABLE INSTALLATION. FIELD VERIFY ALL SUCH LOCATIONS.
- LOCATE DOOR FRAMES 4" MIN FROM NEAREST PERPENDICULAR WALL OR CENTER ON WALL SEGMENT, UNLESS DIMENSIONED OTHERWISE.
- WHERE NO SPECIFIC PRODUCT IS SPECIFIED, CONTRACTOR SHALL PROVIDE PRODUCTS THAT MEET THE INDUSTRY STANDARD AND ARE COMPATIBLE WITH ALL ADJACENT AND ASSOCIATED CONSTRUCTION. WHERE THERE IS AESTHETIC IMPACT, THE CONTRACTOR SHALL SUBMIT THE PROPOSED PRODUCT FOR ARCHITECT'S APPROVAL.
- REFER TO SHEET A100 FOR WALL TYPES, FLOOR/CEILING ASSEMBLIES AND GENERAL PARTITION NOTES.
- SEE MEP AND FP DRAWINGS FOR WORK RELATED TO THE RESPECTIVE TRADES.

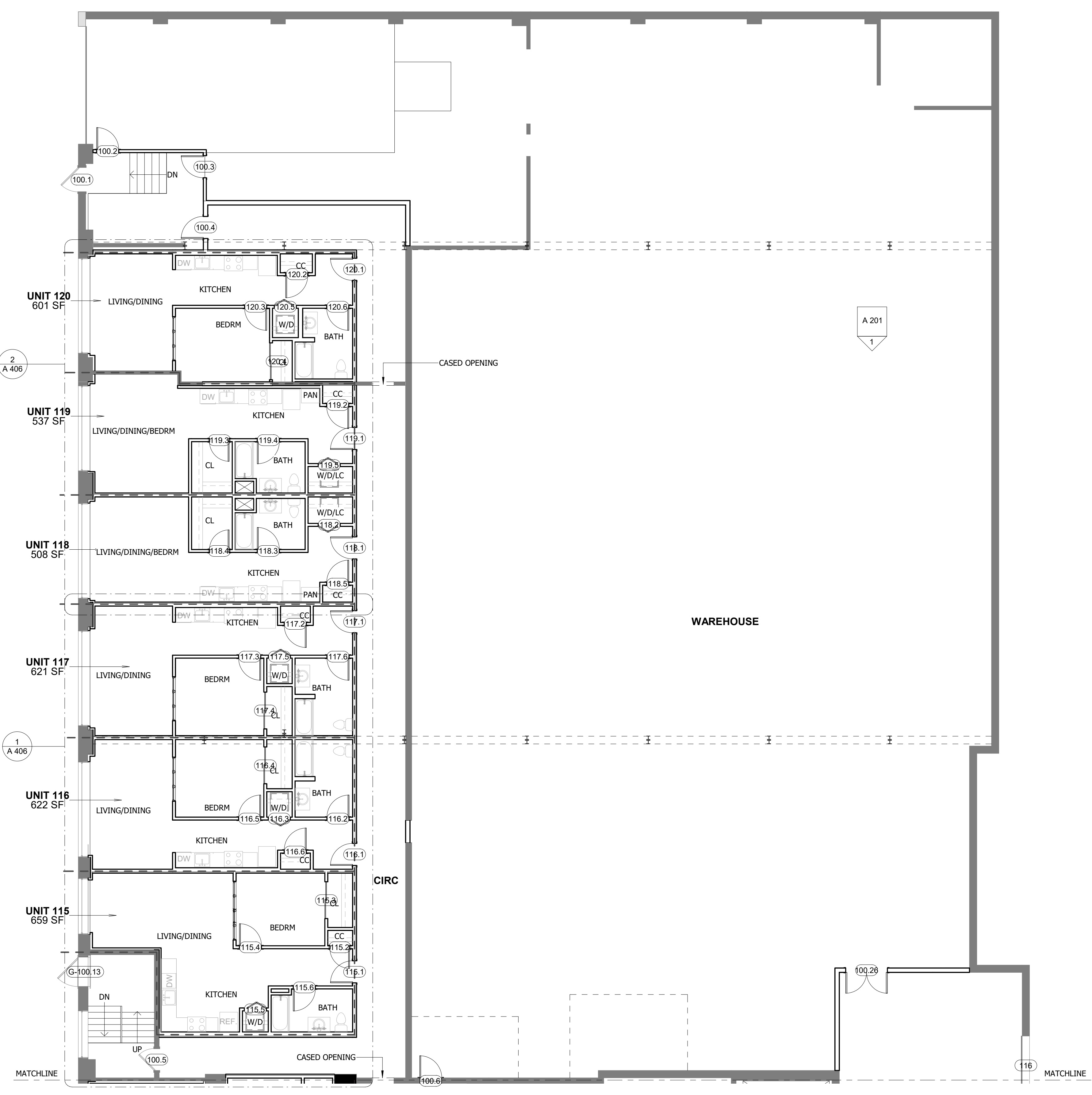

1 FIRST FLOOR PLAN - A
1/8" = 1'-0"

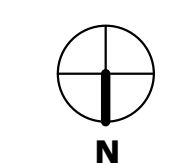
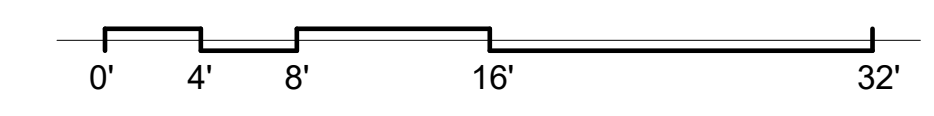

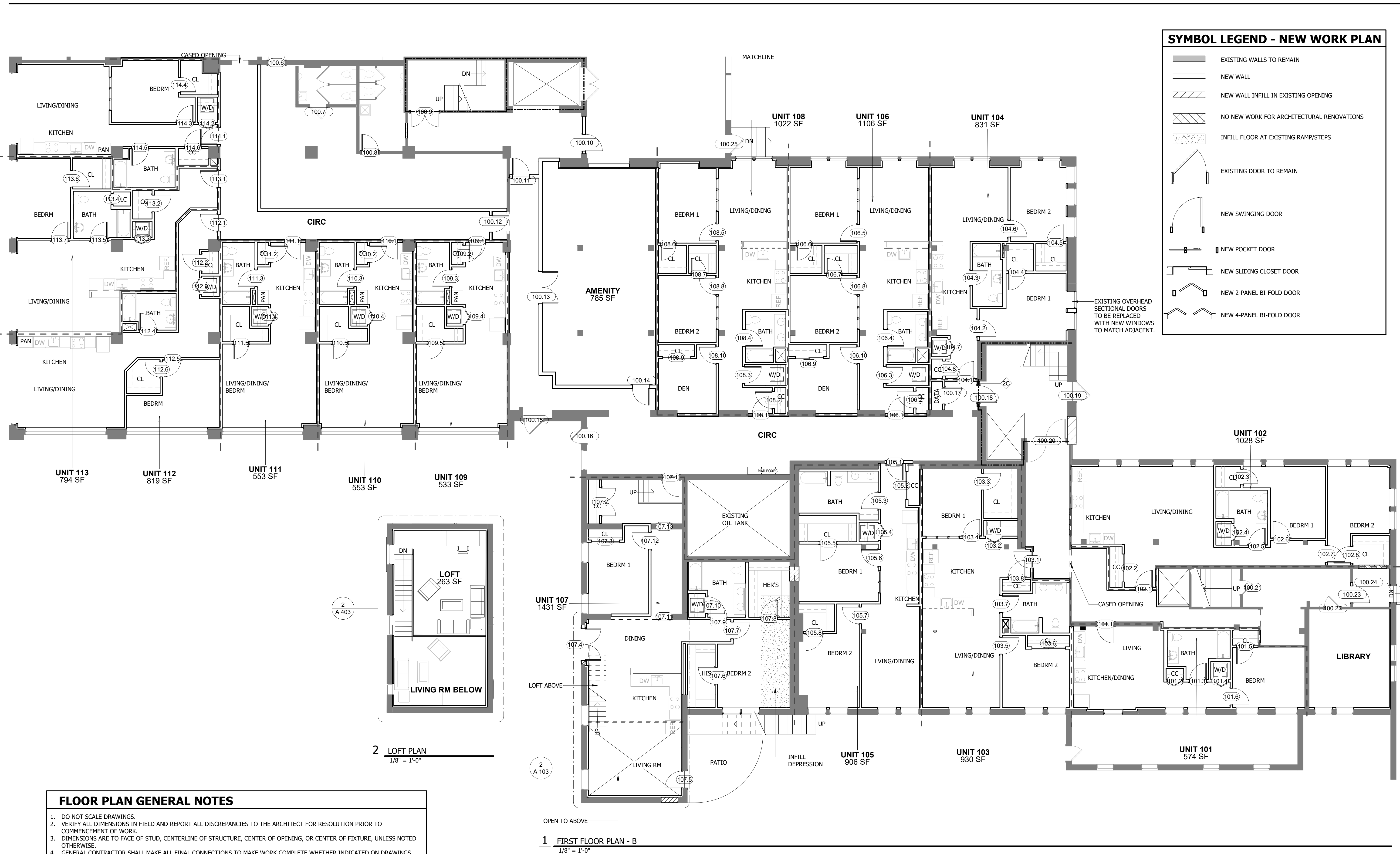

SYMBOL LEGEND - NEW WORK PLAN

- EXISTING WALLS TO REMAIN
 - NEW WALL
 - NEW WALL INFILL IN EXISTING OPENING
 - NO NEW WORK FOR ARCHITECTURAL RENOVATIONS
 - INFILL FLOOR AT EXISTING RAMP/STEPS
 - EXISTING DOOR TO REMAIN
 - NEW SWINGING DOOR
 - NEW POCKET DOOR
 - NEW SLIDING CLOSET DOOR
 - NEW 2-PANEL BI-FOLD DOOR
 - NEW 4-PANEL BI-FOLD DOOR
- EXISTING OVERHEAD SECTIONAL DOORS TO BE REPLACED WITH NEW WINDOWS TO MATCH ADJACENT.

FLOOR PLAN GENERAL NOTES

1. DO NOT SCALE DRAWINGS.
2. VERIFY ALL DIMENSIONS IN FIELD AND REPORT ALL DISCREPANCIES TO THE ARCHITECT FOR RESOLUTION PRIOR TO COMMENCEMENT OF WORK.
3. DIMENSIONS ARE TO FACE OF STUD, CENTERLINE OF STRUCTURE, CENTER OF OPENING, OR CENTER OF FIXTURE, UNLESS NOTED OTHERWISE.
4. GENERAL CONTRACTOR SHALL MAKE ALL FINAL CONNECTIONS TO MAKE WORK COMPLETE WHETHER INDICATED ON DRAWINGS OR NOT.
5. MINOR ITEMS OF WORK SUCH AS CUTTING, TRIM, ETC. SHALL BE PERFORMED AS REQUIRED TO MAKE THE WORK COMPLETE WHETHER SHOWN OR NOTED ON THE DRAWINGS OR NOT.
6. PROVIDE BLOCKING TO SUPPORT FIXTURES, EQUIPMENT, SHELVING, GRAB BARS, TOILET ACCESSORIES, MILLWORK, AND SIMILAR WALL MOUNTED CONSTRUCTION AS REQUIRED FOR STABLE INSTALLATION. FIELD VERIFY ALL SUCH LOCATIONS.
7. LOCATE DOOR FRAMES 4" MIN FROM NEAREST PERPENDICULAR WALL OR CENTER ON WALL SEGMENT, UNLESS DIMENSIONED OTHERWISE.
8. WHERE NO SPECIFIC PRODUCT IS SPECIFIED, CONTRACTOR SHALL PROVIDE PRODUCTS THAT MEET THE INDUSTRY STANDARD AND ARE COMPATIBLE WITH ALL ADJACENT AND ASSOCIATED CONSTRUCTION. WHERE THERE IS AESTHETIC IMPACT, THE CONTRACTOR SHALL SUBMIT THE PROPOSED PRODUCT FOR ARCHITECT'S APPROVAL.
9. REFER TO SHEET A100 FOR WALL TYPES, FLOOR/CEILING ASSEMBLIES AND GENERAL PARTITION NOTES.
10. SEE MEP AND FP DRAWINGS FOR WORK RELATED TO THE RESPECTIVE TRADES.

2 LOFT PLAN
1/8" = 1'-0"

1 FIRST FLOOR PLAN - B
1/8" = 1'-0"

SEAL
NOT FOR CONSTRUCTION

PROJECT TITLE
**SCHEMATIC
413 N. PEARL ST -
RENOVATIONS**

413 N. PEARL ST, ALBANY, NY
12207

SHEET TITLE
**FIRST FLOOR PLAN
- B**

CONSULTANT

DRAWN BY
SN

CHECKED BY
GM

DATE
12/15/20

PROJECT NO.
20-034

REVISIONS
NO. DESCRIPTION DATE

PRINTED ON: 1/18/2021 3:09:11 PM



3tarchitects.com

283 RIVER STREET + TROY, NY + 12180
PH 518 618 0900 FX 518 618 0901

SHEET NO.

A 103

This document illustrates an original design and is the property of 3tarchitects, who retains all common law, statutory, and other reserved rights, including copyright. This document may not be reproduced or used for any purpose without 3tarchitects' consent.

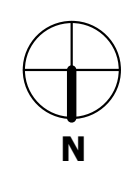
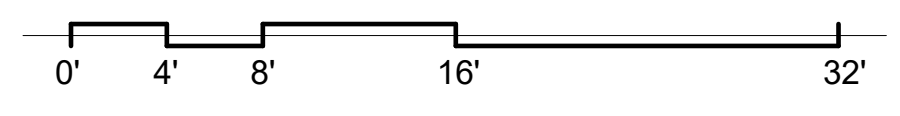

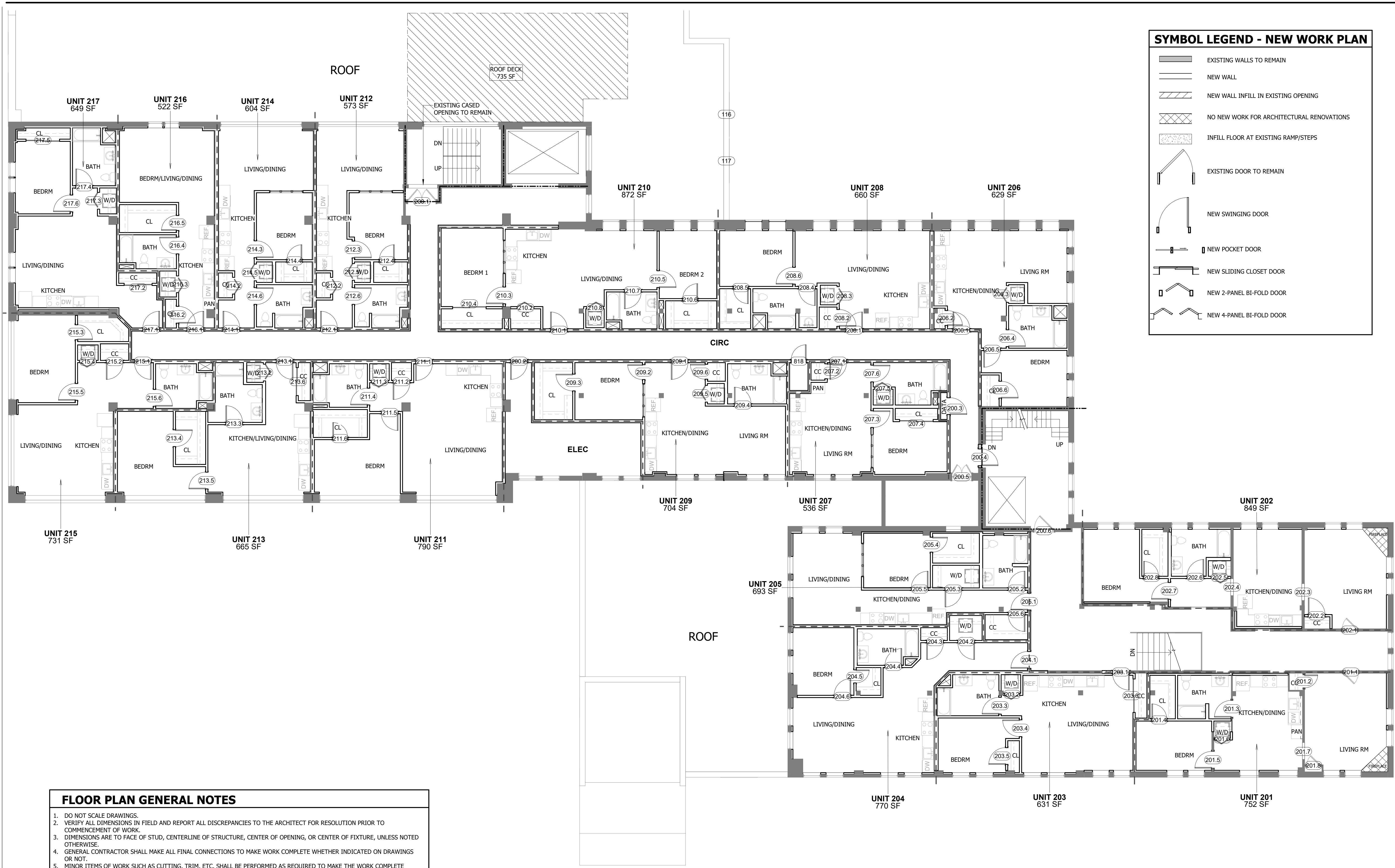

SYMBOL LEGEND - NEW WORK PLAN

- EXISTING WALLS TO REMAIN
- NEW WALL
- NEW WALL INFILL IN EXISTING OPENING
- NO NEW WORK FOR ARCHITECTURAL RENOVATIONS
- INFILL FLOOR AT EXISTING RAMP/STEPS
- EXISTING DOOR TO REMAIN
- NEW SWINGING DOOR
- NEW POCKET DOOR
- NEW SLIDING CLOSET DOOR
- NEW 2-PANEL BI-FOLD DOOR
- NEW 4-PANEL BI-FOLD DOOR

SEAL

NOT FOR CONSTRUCTION

PROJECT TITLE

**SCHEMATIC
413 N. PEARL ST -
RENOVATIONS**

413 N. PEARL ST, ALBANY, NY
12207

SHEET TITLE

**SECOND FLOOR
PLAN**

CONSULTANT

DRAWN BY: SN
CHECKED BY: GM

DATE: 12/15/20

PROJECT NO.: 20-034

REVISIONS

NO.	DESCRIPTION	DATE

PRINTED ON: 1/18/2021 3:09:14 PM



3tarchitects.com

283 RIVER STREET • TROY, NY • 12180
PH 518 618 0900 FX 518 618 0901

SHEET NO.

A 104

This document illustrates an original design and is the property of 3tarchitects, who retains all common law, statutory, and other reserved rights, including copyright. This document may not be reproduced or used for any purpose without 3tarchitects' consent.

- FLOOR PLAN GENERAL NOTES**
- DO NOT SCALE DRAWINGS.
 - VERIFY ALL DIMENSIONS IN FIELD AND REPORT ALL DISCREPANCIES TO THE ARCHITECT FOR RESOLUTION PRIOR TO COMMENCEMENT OF WORK.
 - DIMENSIONS ARE TO FACE OF STUD, CENTERLINE OF STRUCTURE, CENTER OF OPENING, OR CENTER OF FIXTURE, UNLESS NOTED OTHERWISE.
 - GENERAL CONTRACTOR SHALL MAKE ALL FINAL CONNECTIONS TO MAKE WORK COMPLETE WHETHER INDICATED ON DRAWINGS OR NOT.
 - MINOR ITEMS OF WORK SUCH AS CUTTING, TRIM, ETC. SHALL BE PERFORMED AS REQUIRED TO MAKE THE WORK COMPLETE WHETHER SHOWN OR NOTED ON THE DRAWINGS OR NOT.
 - PROVIDE BLOCKING TO SUPPORT FIXTURES, EQUIPMENT, SHELVING, GRAB BARS, TOILET ACCESSORIES, MILLWORK, AND SIMILAR WALL MOUNTED CONSTRUCTION AS REQUIRED FOR STABLE INSTALLATION. FIELD VERIFY ALL SUCH LOCATIONS.
 - LOCATE DOOR FRAMES 4" MIN FROM NEAREST PERPENDICULAR WALL OR CENTER ON WALL SEGMENT, UNLESS DIMENSIONED OTHERWISE.
 - WHERE NO SPECIFIC PRODUCT IS SPECIFIED, CONTRACTOR SHALL PROVIDE PRODUCTS THAT MEET THE INDUSTRY STANDARD AND ARE COMPATIBLE WITH ALL ADJACENT AND ASSOCIATED CONSTRUCTION. WHERE THERE IS AESTHETIC IMPACT, THE CONTRACTOR SHALL SUBMIT THE PROPOSED PRODUCT FOR ARCHITECT'S APPROVAL.
 - REFER TO SHEET A100 FOR WALL TYPES, FLOOR/CEILING ASSEMBLIES AND GENERAL PARTITION NOTES.
 - SEE MEP AND FP DRAWINGS FOR WORK RELATED TO THE RESPECTIVE TRADES.

1 SECOND FLOOR PLAN
1/8" = 1'-0"

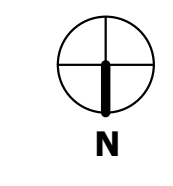
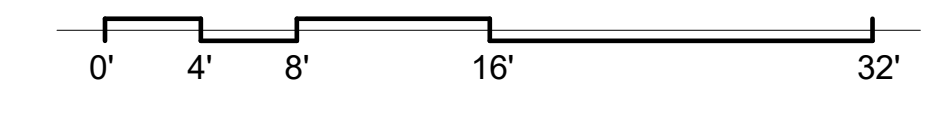

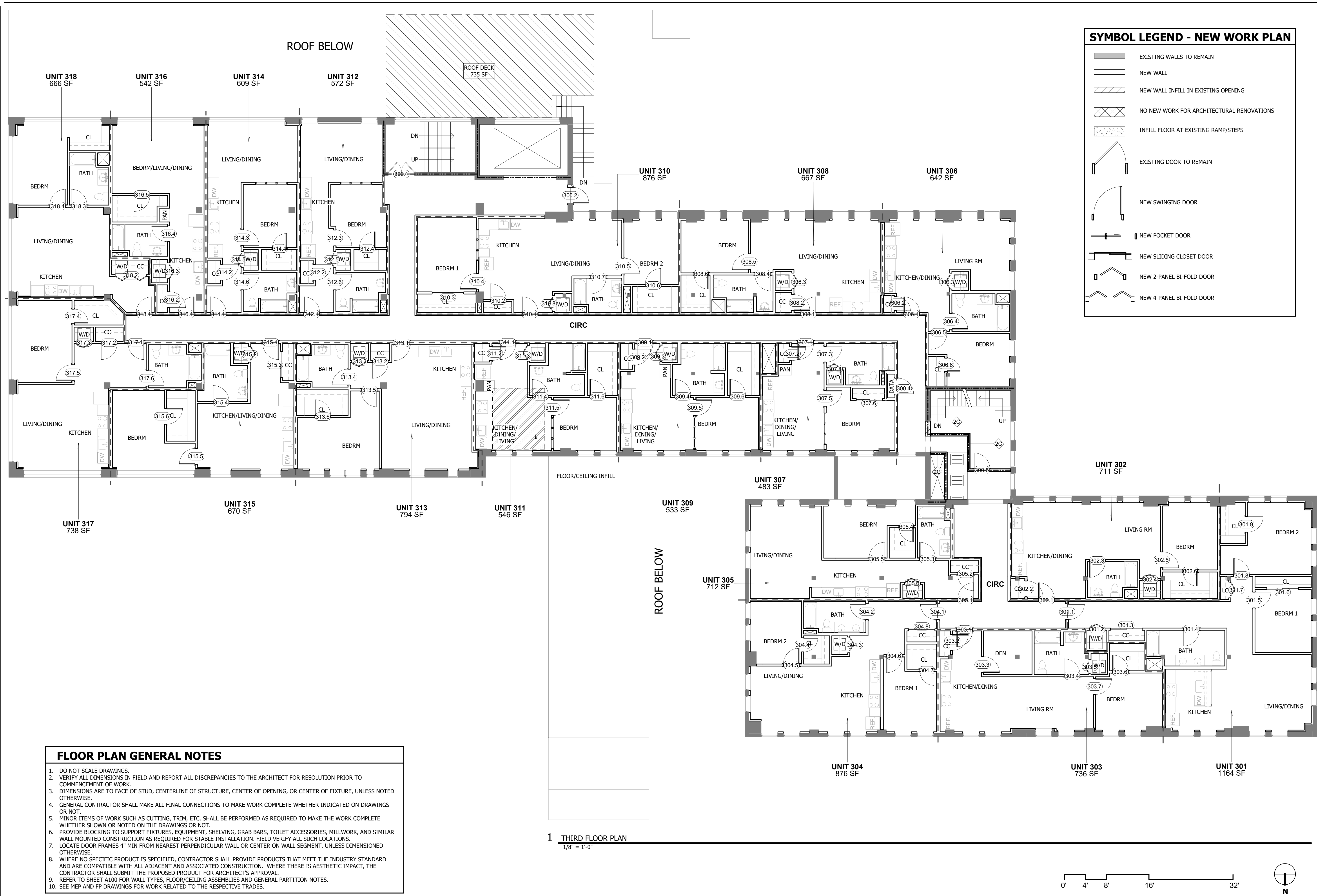

SYMBOL LEGEND - NEW WORK PLAN

- EXISTING WALLS TO REMAIN
- NEW WALL
- NEW WALL INFILL IN EXISTING OPENING
- NO NEW WORK FOR ARCHITECTURAL RENOVATIONS
- INFILL FLOOR AT EXISTING RAMP/STEPS
- EXISTING DOOR TO REMAIN
- NEW SWINGING DOOR
- NEW POCKET DOOR
- NEW SLIDING CLOSET DOOR
- NEW 2-PANEL BI-FOLD DOOR
- NEW 4-PANEL BI-FOLD DOOR

SEAL

NOT FOR CONSTRUCTION

PROJECT TITLE
**SCHEMATIC
 413 N. PEARL ST -
 RENOVATIONS**

413 N. PEARL ST, ALBANY, NY
 12207

SHEET TITLE
THIRD FLOOR PLAN

CONSULTANT

DRAWN BY
 SN

CHECKED BY
 GM

DATE
 12/15/20

PROJECT NO.
 20-034

REVISIONS

NO.	DESCRIPTION	DATE

PRINTED ON: 1/18/2021 3:09:17 PM



283 RIVER STREET + TROY, NY + 12180
 PH 518 618 0900 FX 518 618 0901

SHEET NO.

A 105

This document illustrates an original design and is the property of 3tarchitects, who retains all common law, statutory, and other reserved rights, including copyright. This document may not be reproduced or used for any purpose without 3tarchitects' consent.

- FLOOR PLAN GENERAL NOTES**
- DO NOT SCALE DRAWINGS.
 - VERIFY ALL DIMENSIONS IN FIELD AND REPORT ALL DISCREPANCIES TO THE ARCHITECT FOR RESOLUTION PRIOR TO COMMENCEMENT OF WORK.
 - DIMENSIONS ARE TO FACE OF STUD, CENTERLINE OF STRUCTURE, CENTER OF OPENING, OR CENTER OF FIXTURE, UNLESS NOTED OTHERWISE.
 - GENERAL CONTRACTOR SHALL MAKE ALL FINAL CONNECTIONS TO MAKE WORK COMPLETE WHETHER INDICATED ON DRAWINGS OR NOT.
 - MINOR ITEMS OF WORK SUCH AS CUTTING, TRIM, ETC. SHALL BE PERFORMED AS REQUIRED TO MAKE THE WORK COMPLETE WHETHER SHOWN OR NOTED ON THE DRAWINGS OR NOT.
 - PROVIDE BLOCKING TO SUPPORT FIXTURES, EQUIPMENT, SHELVING, GRAB BARS, TOILET ACCESSORIES, MILLWORK, AND SIMILAR WALL MOUNTED CONSTRUCTION AS REQUIRED FOR STABLE INSTALLATION. FIELD VERIFY ALL SUCH LOCATIONS.
 - LOCATE DOOR FRAMES 4" MIN FROM NEAREST PERPENDICULAR WALL OR CENTER ON WALL SEGMENT, UNLESS DIMENSIONED OTHERWISE.
 - WHERE NO SPECIFIC PRODUCT IS SPECIFIED, CONTRACTOR SHALL PROVIDE PRODUCTS THAT MEET THE INDUSTRY STANDARD AND ARE COMPATIBLE WITH ALL ADJACENT AND ASSOCIATED CONSTRUCTION. WHERE THERE IS AESTHETIC IMPACT, THE CONTRACTOR SHALL SUBMIT THE PROPOSED PRODUCT FOR ARCHITECT'S APPROVAL.
 - REFER TO SHEET A100 FOR WALL TYPES, FLOOR/CEILING ASSEMBLIES AND GENERAL PARTITION NOTES.
 - SEE MEP AND FP DRAWINGS FOR WORK RELATED TO THE RESPECTIVE TRADES.

1 THIRD FLOOR PLAN
 1/8" = 1'-0"



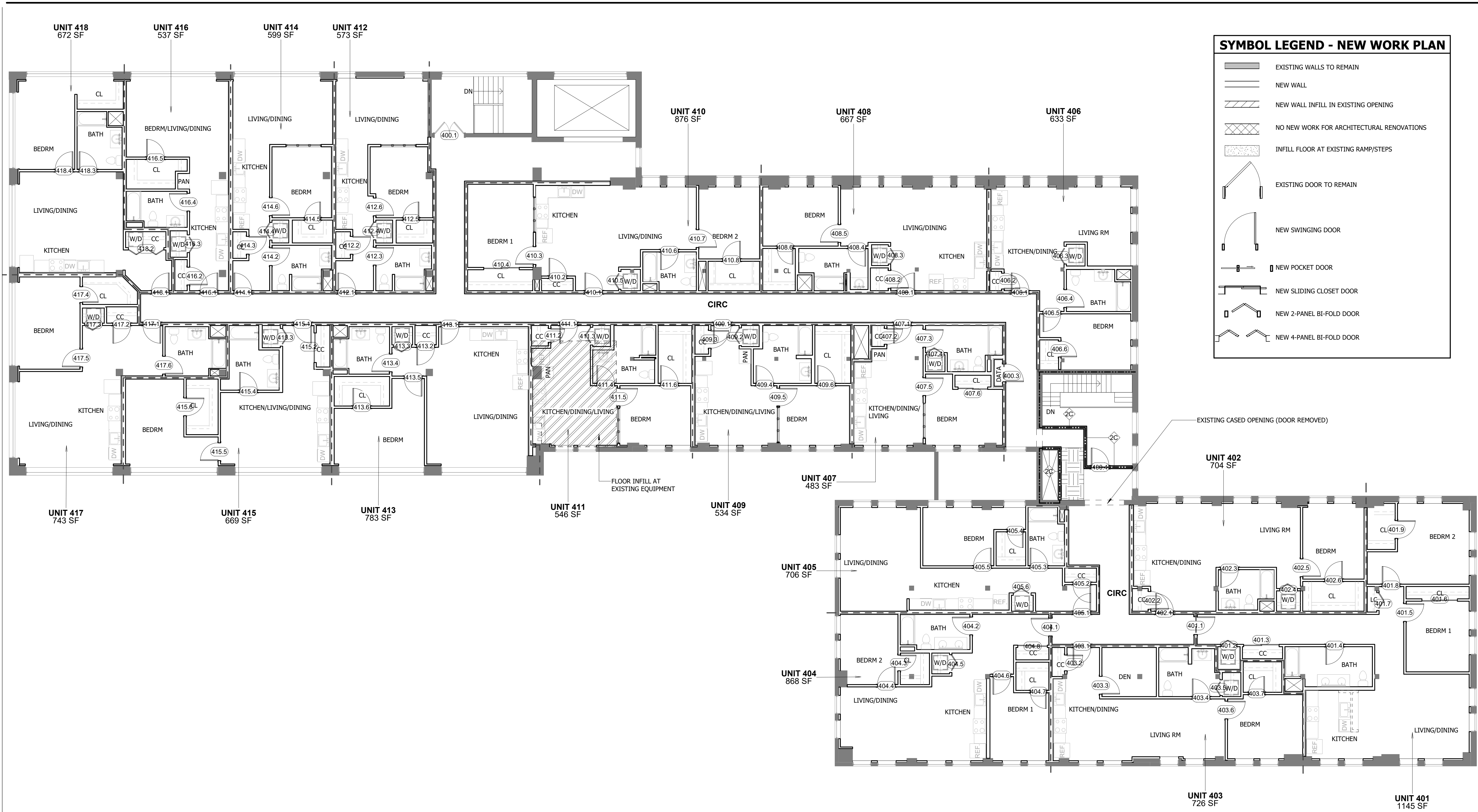

SYMBOL LEGEND - NEW WORK PLAN

- EXISTING WALLS TO REMAIN
- NEW WALL
- NEW WALL INFILL IN EXISTING OPENING
- NO NEW WORK FOR ARCHITECTURAL RENOVATIONS
- INFILL FLOOR AT EXISTING RAMP/STEPS
- EXISTING DOOR TO REMAIN
- NEW SWINGING DOOR
- NEW POCKET DOOR
- NEW SLIDING CLOSET DOOR
- NEW 2-PANEL BI-FOLD DOOR
- NEW 4-PANEL BI-FOLD DOOR

SEAL

NOT FOR CONSTRUCTION

PROJECT TITLE

**SCHEMATIC
413 N. PEARL ST -
RENOVATIONS**

413 N. PEARL ST, ALBANY, NY
12207

SHEET TITLE

**FOURTH FLOOR
PLAN**

CONSULTANT

DRAWN BY: SN
CHECKED BY: GM

DATE: 12/15/20

PROJECT NO.: 20-034

REVISIONS

NO.	DESCRIPTION	DATE

PRINTED ON: 1/18/2021 3:09:21 PM



3tarchitects.com

283 RIVER STREET • TROY, NY • 12180
PH 518 618 0900 FX 518 618 0901

SHEET NO.

A 106

This document illustrates an original design and is the property of 3tarchitects, who retains all common law, statutory, and other reserved rights, including copyright. This document may not be reproduced or used for any purpose without 3tarchitects' consent.

FLOOR PLAN GENERAL NOTES

1. DO NOT SCALE DRAWINGS.
2. VERIFY ALL DIMENSIONS IN FIELD AND REPORT ALL DISCREPANCIES TO THE ARCHITECT FOR RESOLUTION PRIOR TO COMMENCEMENT OF WORK.
3. DIMENSIONS ARE TO FACE OF STUD, CENTERLINE OF STRUCTURE, CENTER OF OPENING, OR CENTER OF FIXTURE, UNLESS NOTED OTHERWISE.
4. GENERAL CONTRACTOR SHALL MAKE ALL FINAL CONNECTIONS TO MAKE WORK COMPLETE WHETHER INDICATED ON DRAWINGS OR NOT.
5. MINOR ITEMS OF WORK SUCH AS CUTTING, TRIM, ETC. SHALL BE PERFORMED AS REQUIRED TO MAKE THE WORK COMPLETE WHETHER SHOWN OR NOTED ON THE DRAWINGS OR NOT.
6. PROVIDE BLOCKING TO SUPPORT FIXTURES, EQUIPMENT, SHELVING, GRAB BARS, TOILET ACCESSORIES, MILLWORK, AND SIMILAR WALL MOUNTED CONSTRUCTION AS REQUIRED FOR STABLE INSTALLATION. FIELD VERIFY ALL SUCH LOCATIONS.
7. LOCATE DOOR FRAMES 4" MIN FROM NEAREST PERPENDICULAR WALL OR CENTER ON WALL SEGMENT, UNLESS DIMENSIONED OTHERWISE.
8. WHERE NO SPECIFIC PRODUCT IS SPECIFIED, CONTRACTOR SHALL PROVIDE PRODUCTS THAT MEET THE INDUSTRY STANDARD AND ARE COMPATIBLE WITH ALL ADJACENT AND ASSOCIATED CONSTRUCTION. WHERE THERE IS AESTHETIC IMPACT, THE CONTRACTOR SHALL SUBMIT THE PROPOSED PRODUCT FOR ARCHITECT'S APPROVAL.
9. REFER TO SHEET A100 FOR WALL TYPES, FLOOR/CEILING ASSEMBLIES AND GENERAL PARTITION NOTES.
10. SEE MEP AND FP DRAWINGS FOR WORK RELATED TO THE RESPECTIVE TRADES.

1 FOURTH FLOOR PLAN
1/8" = 1'-0"

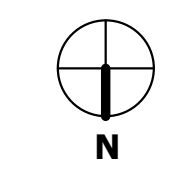
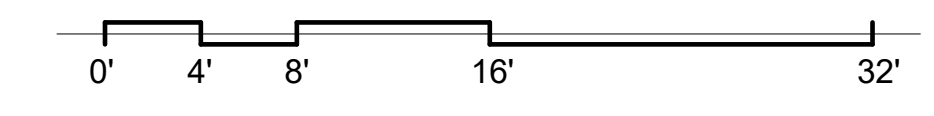

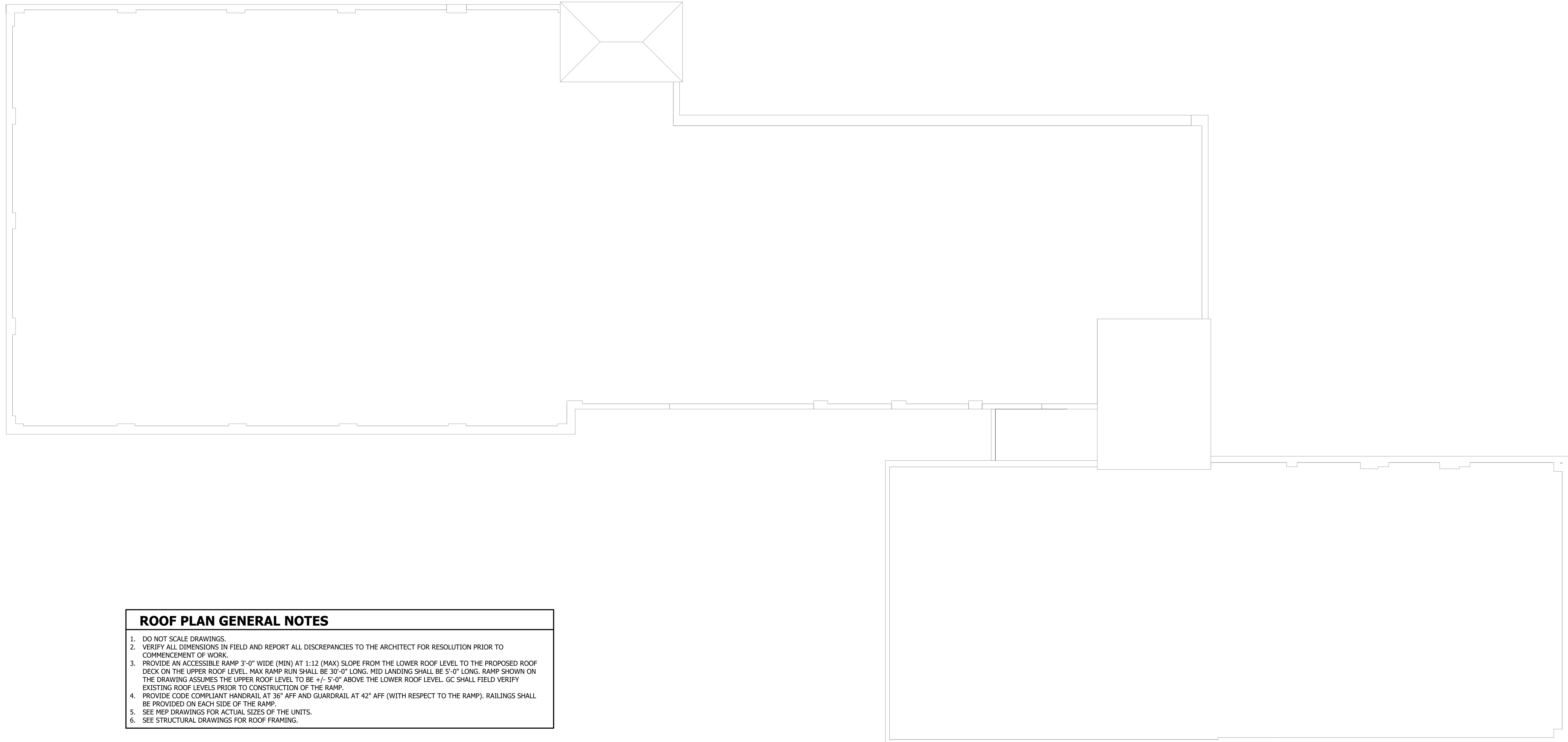

ROOF PLAN GENERAL NOTES

1. DO NOT SCALE DRAWINGS.
2. VERIFY ALL DIMENSIONS IN FIELD AND REPORT ALL DISCREPANCIES TO THE ARCHITECT FOR RESOLUTION PRIOR TO COMMENCEMENT OF WORK.
3. PROVIDE AN ACCESSIBLE RAMP 3'-0" WIDE (MIN) AT 1:12 (MAX) SLOPE FROM THE LOWER ROOF LEVEL TO THE PROPOSED ROOF DECK ON THE UPPER ROOF LEVEL. MAX RAMP RUN SHALL BE 30'-0" LONG. MID LANDING SHALL BE 5'-0" LONG. RAMP SHOWN ON THE DRAWING ASSUMES THE UPPER ROOF LEVEL TO BE +/- 5'-0" ABOVE THE LOWER ROOF LEVEL. GC SHALL FIELD VERIFY EXISTING ROOF LEVELS PRIOR TO CONSTRUCTION OF THE RAMP.
4. PROVIDE CODE COMPLIANT HANDRAIL AT 36" AFF AND GUARDRAIL AT 42" AFF (WITH RESPECT TO THE RAMP). RAILINGS SHALL BE PROVIDED ON EACH SIDE OF THE RAMP.
5. SEE MEP DRAWINGS FOR ACTUAL SIZES OF THE UNITS.
6. SEE STRUCTURAL DRAWINGS FOR ROOF FRAMING.

SEAL

NOT FOR CONSTRUCTION

PROJECT TITLE

**SCHEMATIC
413 N. PEARL ST -
RENOVATIONS**

413 N. PEARL ST, ALBANY, NY
12207

SHEET TITLE

ROOF PLAN

CONSULTANT

DRAWN BY
SN

CHECKED BY
GM

DATE

12/15/20

PROJECT NO.

20-034

REVISIONS

NO.	DESCRIPTION	DATE

PRINTED ON: 1/18/2021 3:09:22 PM



3tarchitects.com

283 RIVER STREET • TROY, NY • 12180
PH 518 618 0900 FX 518 618 0901

SHEET NO.

A 107

This document illustrates an original design and is the property of 3tarchitects, who retains all common law, statutory, and other reserved rights, including copyright. This document may not be reproduced or used for any purpose without 3tarchitects' consent.

1 ROOF PLAN
1/8" = 1'-0"

