

10/19/2020 12:46:51 PM C:\Users\jreamuno\Documents\1929-Scenic Albany-Architecture-2020\_jreamuno.rvt

© COPYRIGHT SHEARS ADKINS ROCKMORE ARCHITECTS

The drawings and specifications contained herein are the property of Shears Adkins Rockmore Architects. They are to be used only for the project and site indicated and are not to be reproduced or used for any other purpose without the written consent of Shears Adkins Rockmore Architects.

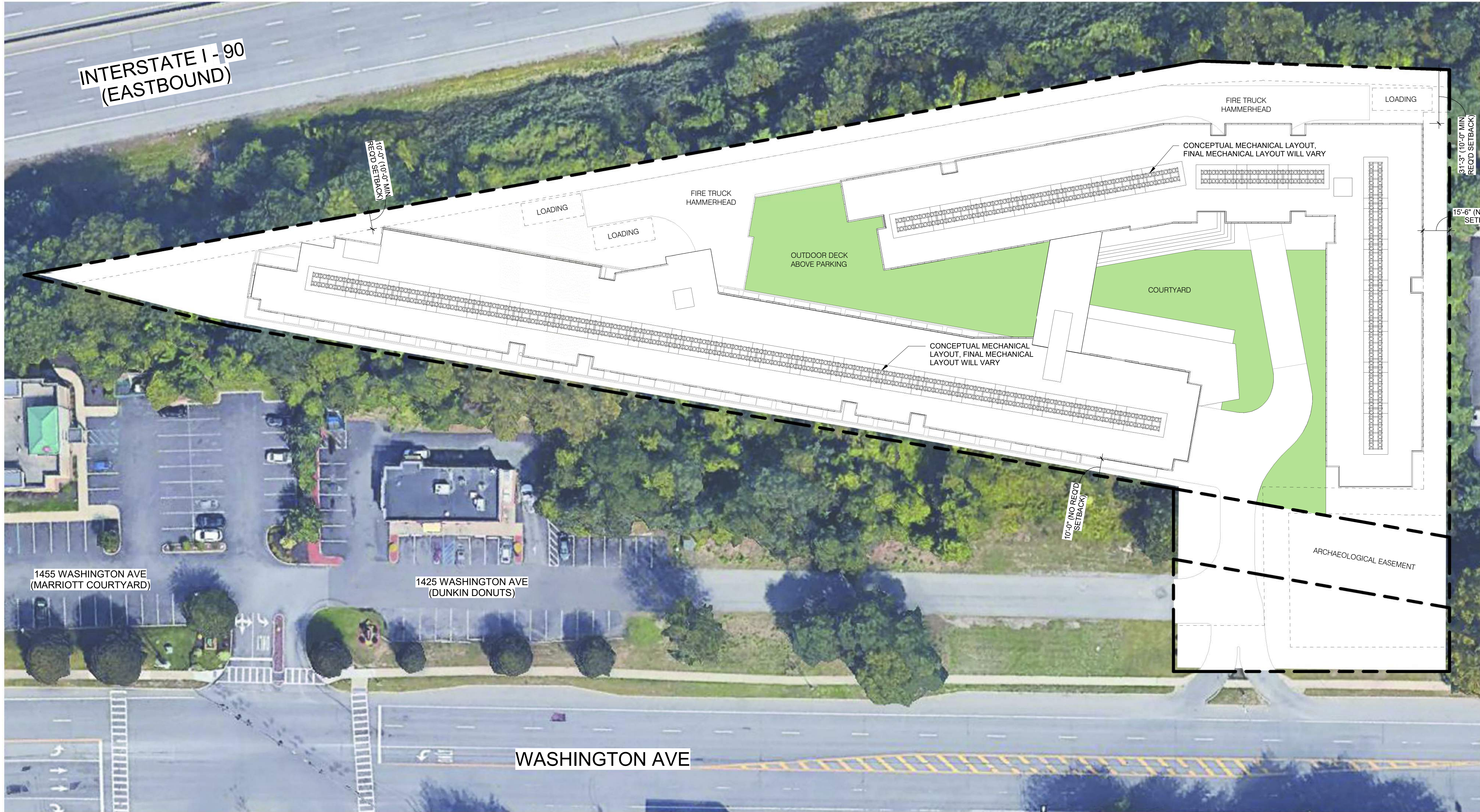

1  
1  
SITE PLAN  
1/32" = 1'-0"

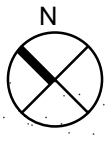

**SA+R**  
SHEARS ADKINS ROCKMORE

1550 WYNKOOP ST. SUITE 100  
DENVER CO, 80202  
PHONE: 303.436.9551 FAX: 303.296.0946



# STUDENT HOUSING

1415 WASHINGTON AVE  
ALBANY, NY 12206

2020.10.20

Revisions:		
Date	No.	Remarks

SITE PLAN



10/19/2020 1:14:08 PM C:\Users\jreamuno\Documents\1929-Scenic Albany-Architecture-2020\_jreamuno.rvt

© COPYRIGHT SHEARS ADKINS ROCKMORE ARCHITECTS

The ideas, drawings and specifications contained herein are copyright of Shears Adkins Rockmore Architects. They are hereby acknowledged as the property of Shears Adkins Rockmore Architects and shall not be reproduced or used in any form without the written permission of Shears Adkins Rockmore Architects.

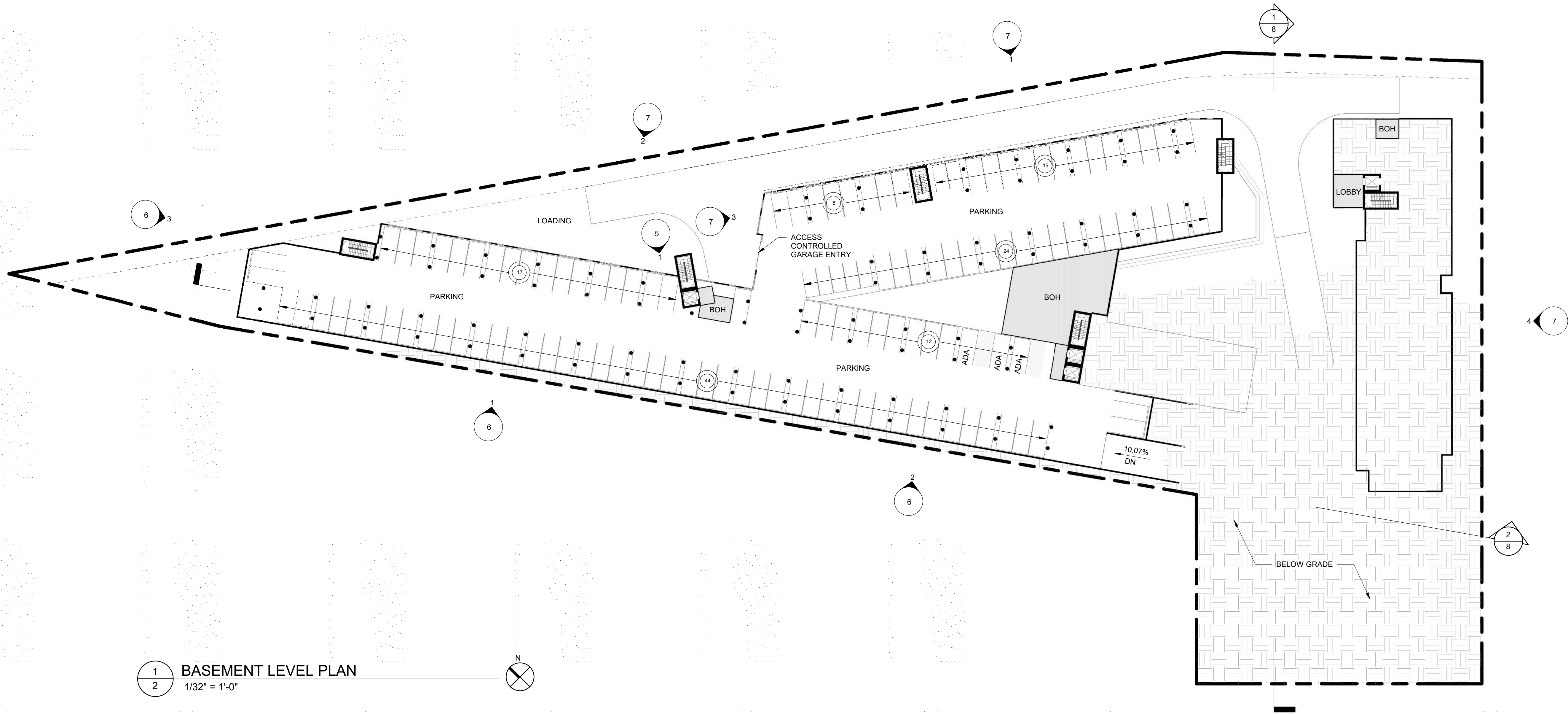

1  
2 BASEMENT LEVEL PLAN  
1/32" = 1'-0"

**STUDENT HOUSING**  
1415 WASHINGTON AVE  
ALBANY, NY 12206

2020.10.20

Revisions:		
Date	No.	Remarks

BASEMENT LEVEL  
PLAN



10/19/2020 12:46:58 PM C:\Users\jreamuno\Documents\1929-Scenic Albany-Architecture-2020\_jreamuno.rvt

© COPYRIGHT SHEARS ADKINS ROCKMORE ARCHITECTS

The ideas, drawings and specifications contained herein are copyright of Shears Adkins Rockmore Architects. They are intended for the project and site indicated and are not to be used for any other project or site without the written consent of Shears Adkins Rockmore Architects.

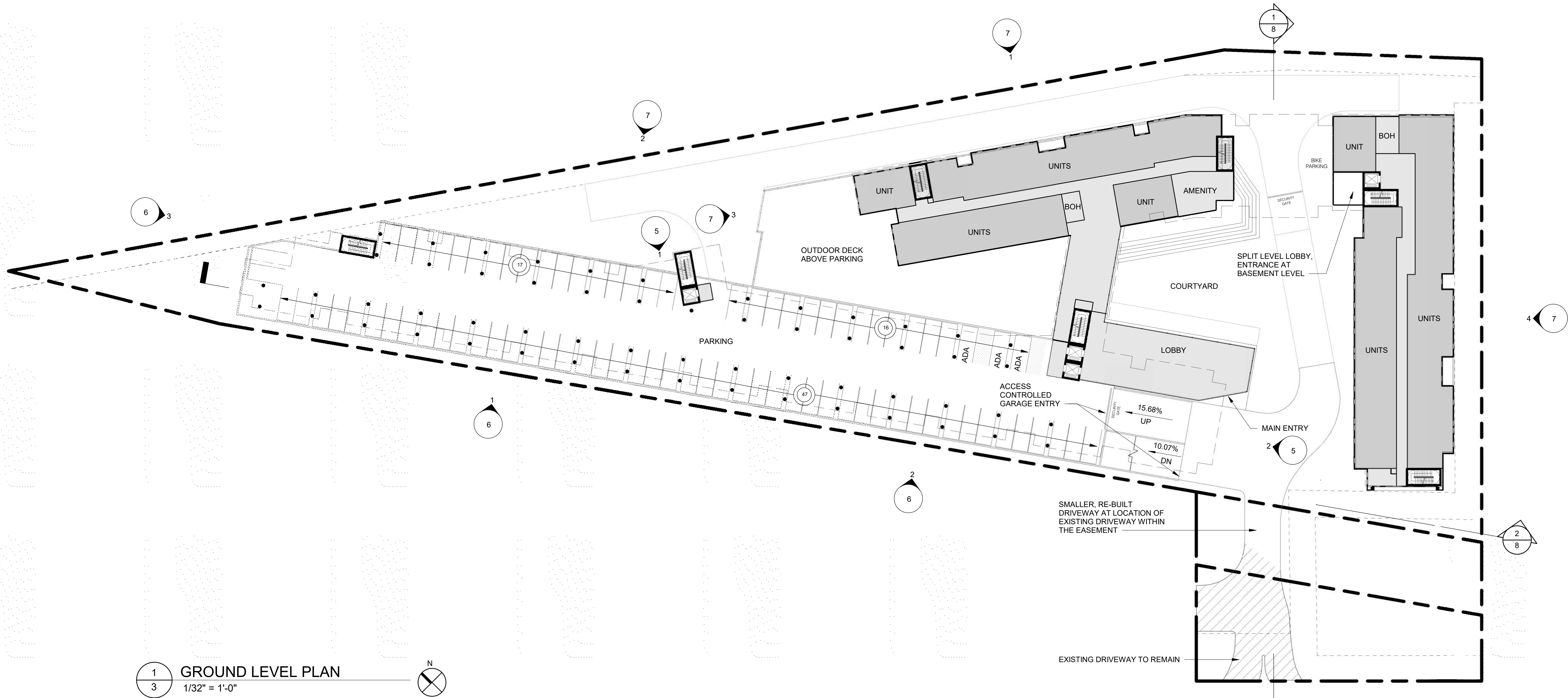

1  
3 GROUND LEVEL PLAN  
1/32" = 1'-0"

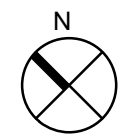

**STUDENT HOUSING**  
1415 WASHINGTON AVE  
ALBANY, NY 12206

2020.10.20

Revisions:  
Date No. Remarks

GROUND LEVEL  
PLAN

10/19/2020 12:47:02 PIC:\Users\jreamuno\Documents\1929-Scenic Albany-Architecture-2020\_jreamuno.rvt

© COPYRIGHT SHEARS ADKINS ROCKMORE ARCHITECTS

The ideas, drawings and specifications contained herein are copyright of Shears Adkins Rockmore Architects. No other use or reproduction is permitted without the express written consent of Shears Adkins Rockmore Architects.

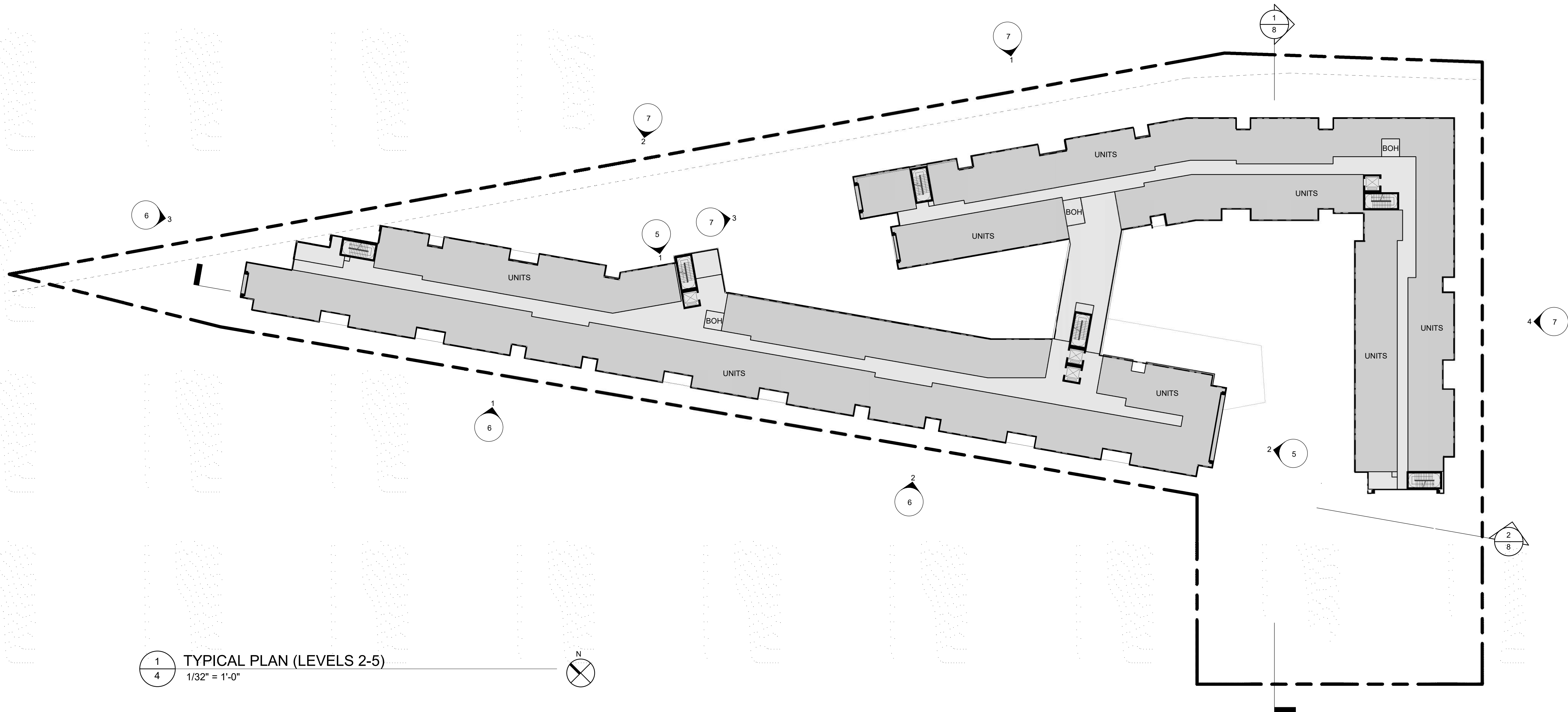

1  
4 TYPICAL PLAN (LEVELS 2-5)  
1/32" = 1'-0"



**STUDENT HOUSING**  
1415 WASHINGTON AVE  
ALBANY, NY 12206

2020.10.20

Revisions:		
Date	No.	Remarks

TYPICAL PLAN  
(LEVELS 2-5)



10/19/2020 12:40:46 PM C:\Users\jreamuno\Documents\1929-Scenic Albany-Architecture-2020\_jreamuno.rvt

© COPYRIGHT SHEARS ADKINS ROCKMORE ARCHITECTS

The ideas, drawings and specifications contained herein are copyright of Shears Adkins Rockmore Architects. They shall be subject to the copyright, as indicated by the date and the initials of the architect. No part of this document may be reproduced without the written permission of the architect.

## MATERIALS

Colors are an approximation

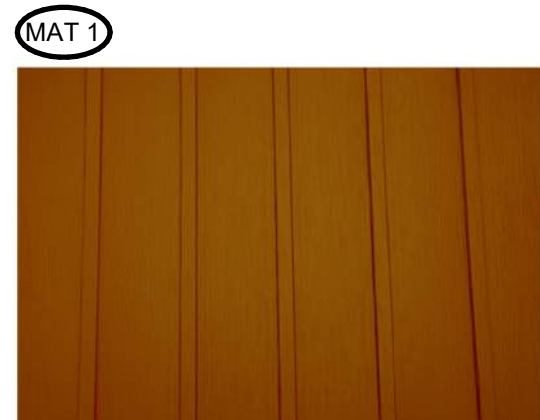

FIBER CEMENT PANEL  
Vertical board and batten



FIBER CEMENT PANEL  
Horizontal boards



STOREFRONT GLAZING  
Translucent panels  
Spandrel panels



CONCRETE MASONRY BLOCK  
Split rib (fluted)

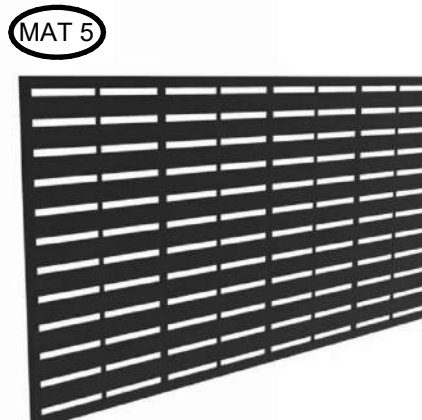

METAL RAILING



PORTLAND CEMENT PLASTERING  
(STUCCO)



VINYL WINDOW  
White

## PRECEDENT IMAGES

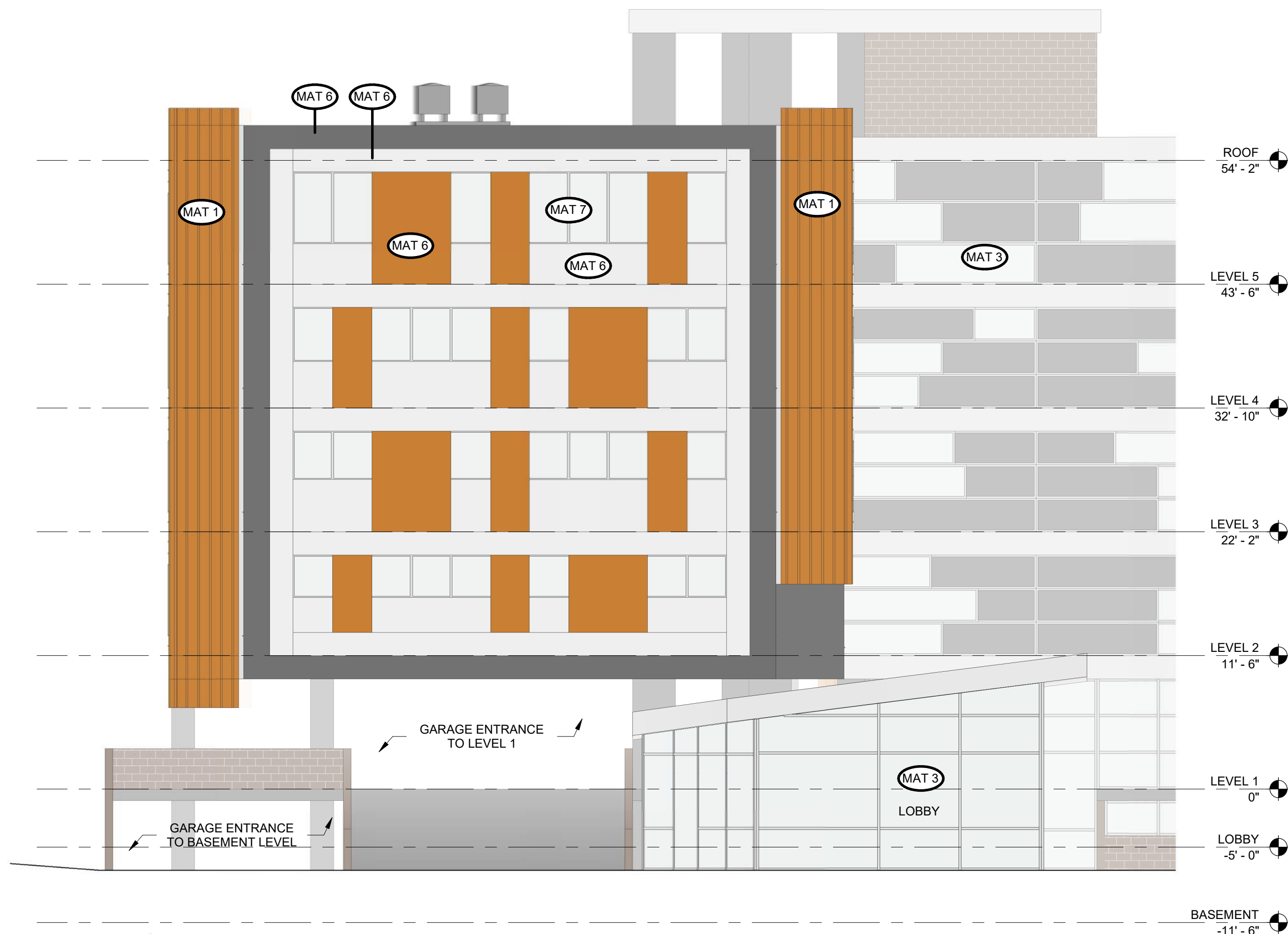
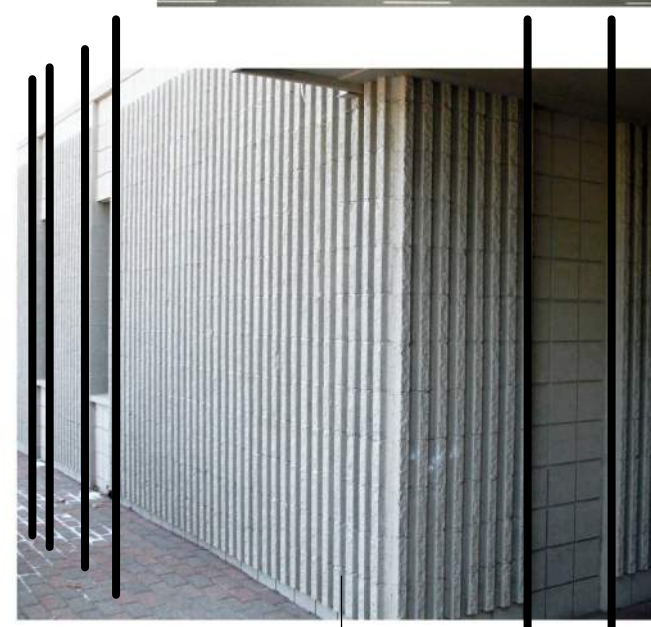

2  
5 ENLARGED ELEVATION LOOKING AT PARKING ENTRANCE  
1/8" = 1'-0"



1  
5 ENLARGED ELEVATION AT NORTH LOADING AREA  
1/8" = 1'-0"

SA+R  
SHEARS ADKINS ROCKMORE

1550 WYNKOOP ST. SUITE 100  
DENVER CO, 80202  
PHONE: 303.436.9551 FAX: 303.296.0946



# STUDENT HOUSING 1415 WASHINGTON AVE ALBANY, NY 12206

2020.10.20

Revisions:  
Date No. Remarks

EXTERIOR  
MATERIALS

5



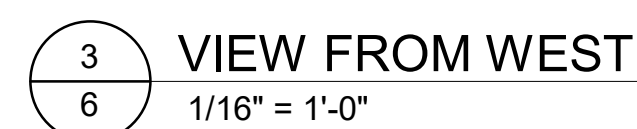



STUDENT HOUSING  
1415 WASHINGTON AVE  
ALBANY, NY 12206

2020.10.20

Revisions:  
Date No. Remarks

ELEVATIONS

7

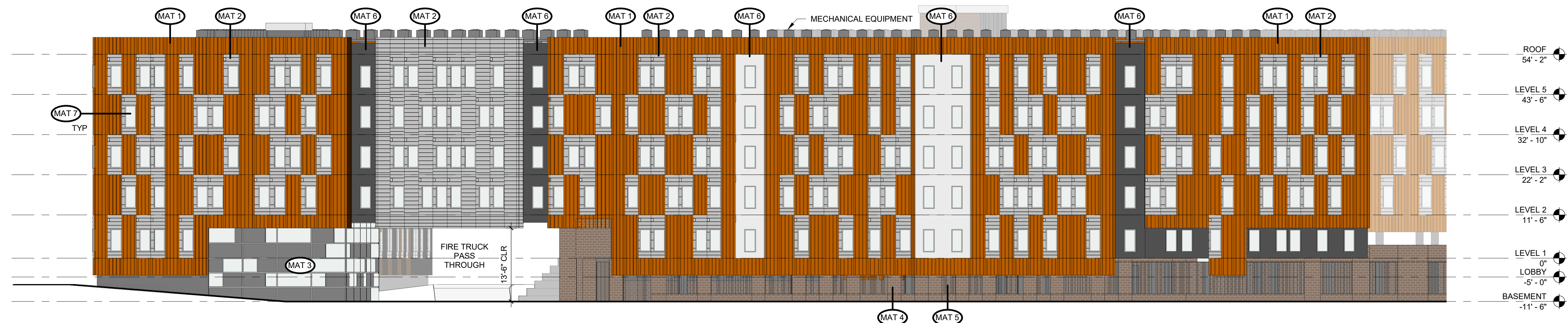

1  
7 VIEW FROM I-90  
1/16" = 1'-0"



2  
7 VIEW FROM I-90  
1/16" = 1'-0"

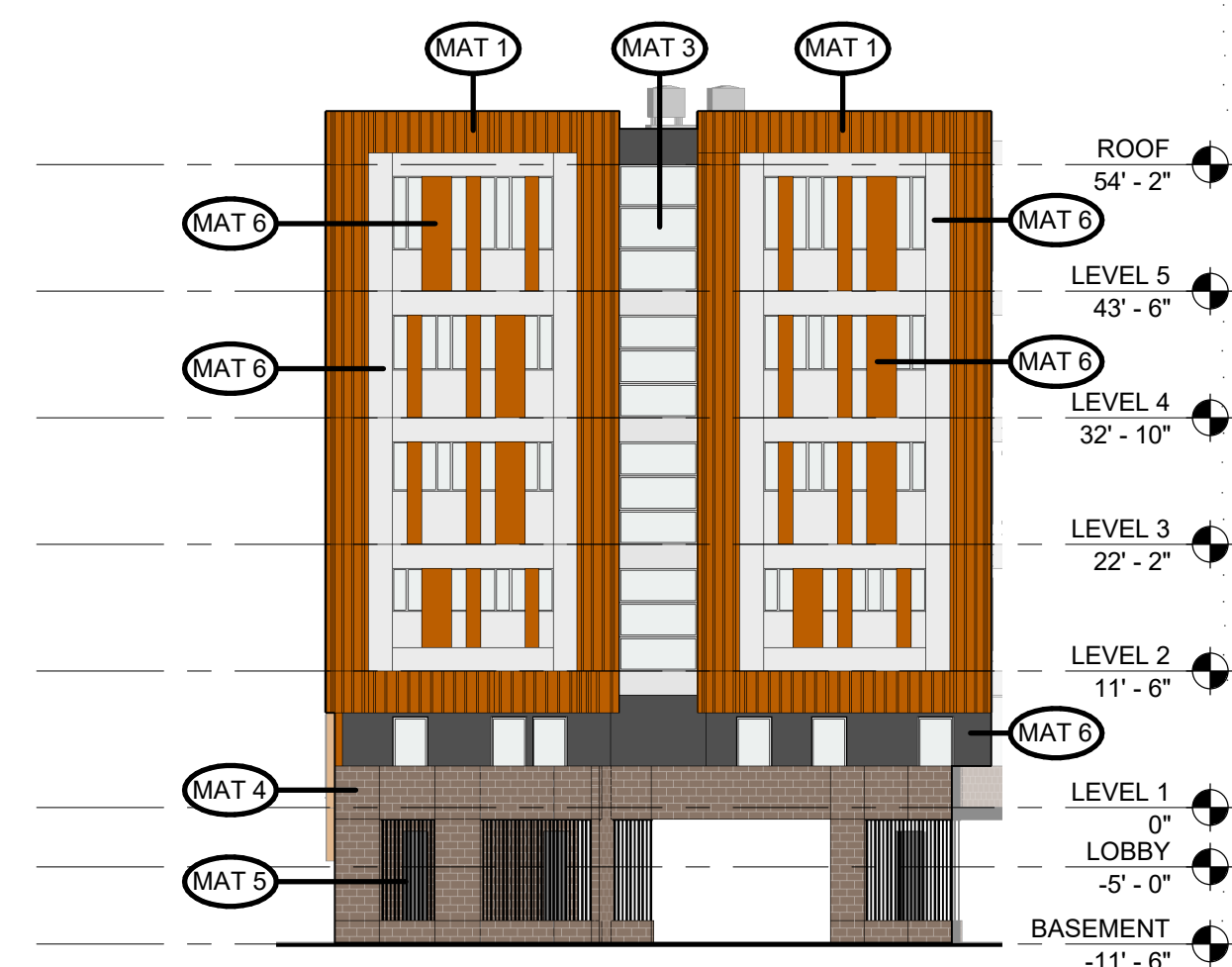

3  
7 VIEW FROM WEST  
1/16" = 1'-0"



4  
7 VIEW FROM EAST  
1/16" = 1'-0"



## SECTIONS

2020.10.20

Revisions:

Date	No.	Remarks
------	-----	---------

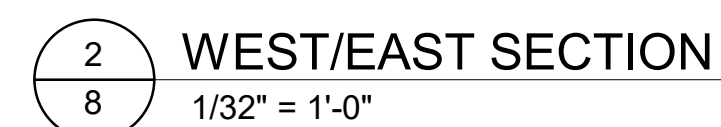
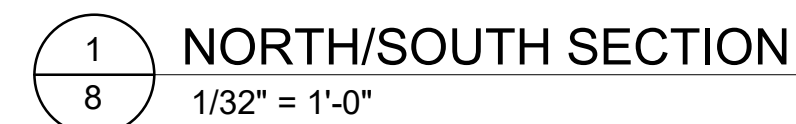





BEFORE AERIAL VIEW



AFTER

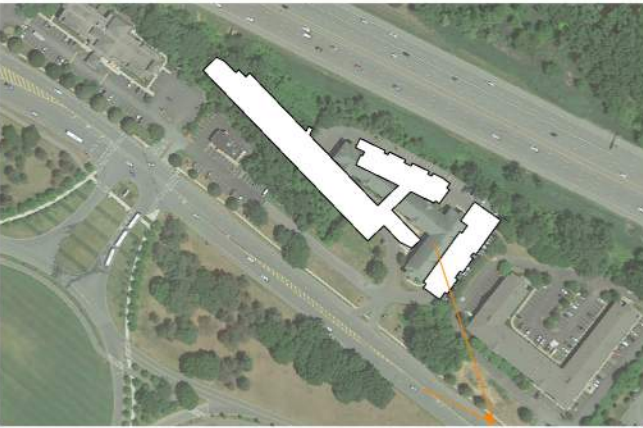

VIEW KEY





BEFORE VIEW FROM WASHINGTON AVENUE



FUTURE SIGNAGE AT EXISTING LOCATION

AFTER

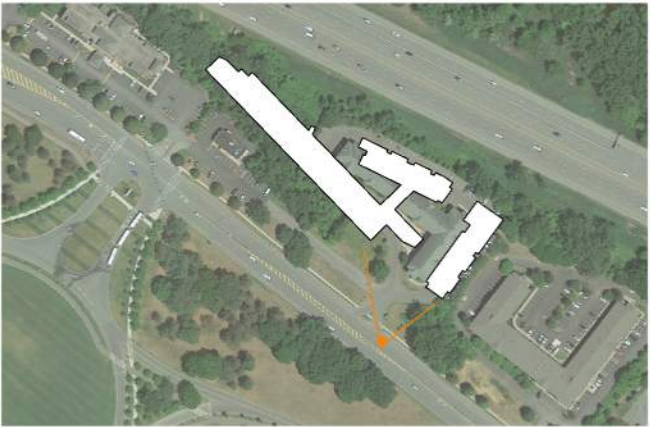
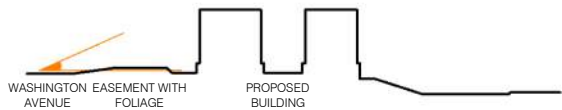
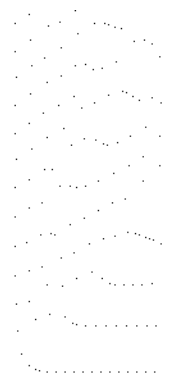

VIEW KEY





BEFORE VIEW FACING EAST ON I-90



AFTER

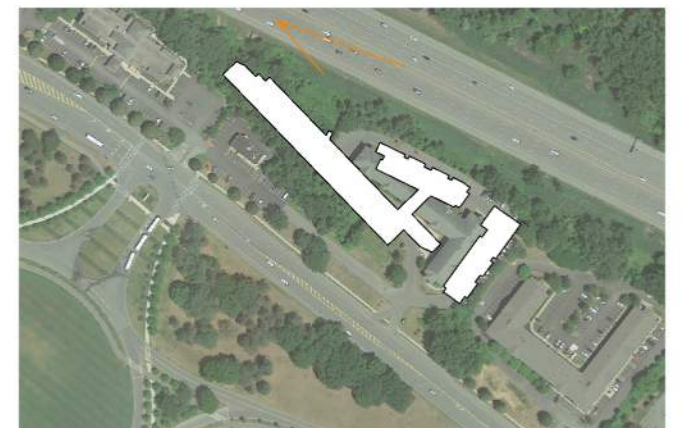
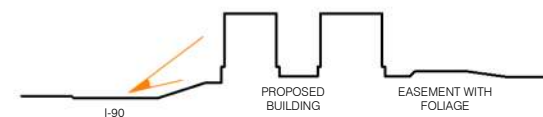
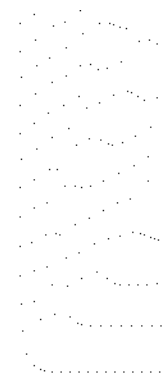

VIEW KEY





BEFORE VIEW FACING WEST ON I-90



AFTER

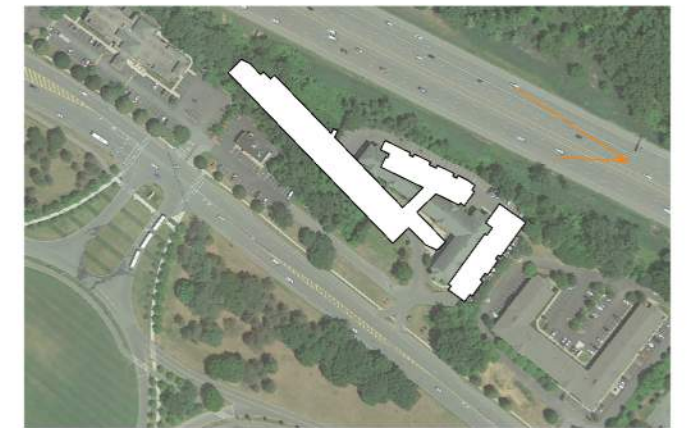
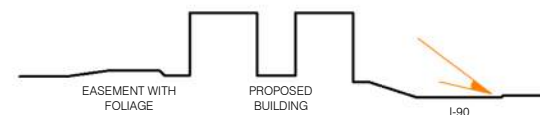
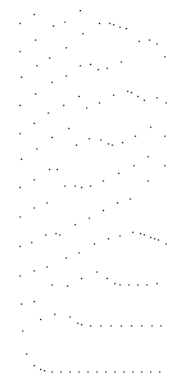

VIEW KEY





VIEW FACING EAST AT PLAZA



VIEW AT COURTYARD

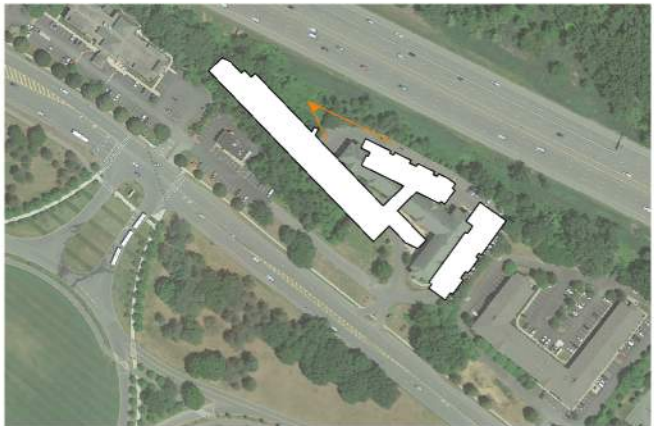

VIEW KEY

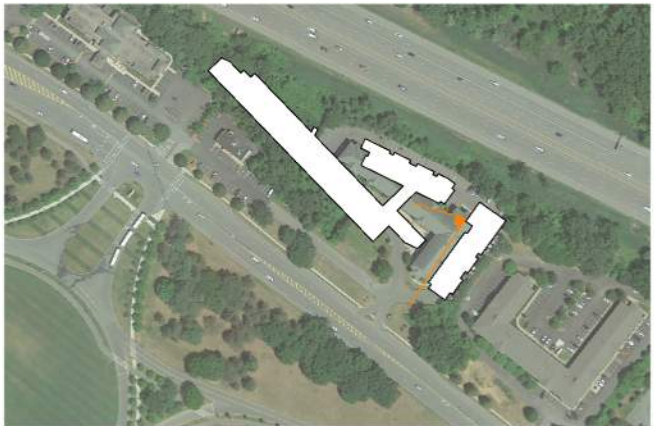

VIEW KEY