

PROPOSED ROOF PLAN
SCALE: 1/8" = 1'-0"

NOTES:

1. ALL NEW INTAKE & EXHAUST FOR DWELLING UNIT MECHANICAL UNITS, BATHROOM & DRYER EXHAUSTS, AND CAFE AND COMMON AREA EXHAUST AS REQUIRED, TO BE THROUGH THE ROOF.
2. EXISTING RTUS NOT REQUIRED TO BE REMOVED.
3. ALL ROOF LEADERS TO BE DISCONNECTED FROM SANITARY DRAIN LINES THROUGHOUT BUILDING. ROOF LEADERS TO BE CONNECTED TO ONE PIPE THAT EXITS THE BUILDING AND CONNECTS INTO EXISTING SEWER MAIN.

NOLAN ENGINEERING PLLC
REGISTERED PROFESSIONAL ENGINEERS
ARCHITECTS
PLANNERS
SURVEYORS
LANDSCAPE ARCHITECTS

RICHARD E. NOLAN, P.E. LICENSE # 083929
NEW YORK STATE LICENSED PROFESSIONAL ENGINEER
333 KINGSLEY ROAD • BURN HILLS, NY 12027 • (516) 280-5190
WEBSITE: WWW.NOLANENGINEERING.COM
EMAIL: ADMIN@NOLANENGINEERING.COM

THIS IS A VIOLATION OF NEW YORK STATE EDITION 2017 OF THE PROFESSIONAL ENGINEERING ACTING UNDER THE DIRECTION OF A LICENSED PROFESSIONAL ENGINEER. ANY VIOLATION OF ANY WAY ANY PLANS, SPECIFICATIONS, PLATS OR REPORTS TO WHICH THE SEAL OF PROFESSIONAL ENGINEERING IS APPLIED.

DATE:	RECORD OF WORK:	DESCRIPTION:	BY:
8/29/20	ROOFTOP SCREENING		JRS

MULTI-FAMILY CONVERSION
90 S. SWAN ST.
ALBANY, NY 12210
CLIENT: MAN REALTY

START DATE:

STAMP:

Richard E. Nolan

DATE: 5/19/20

FILE:

PAGE CONTENT:
PROPOSED ROOF PLAN

DRAFTER: SINGER ENGINEER: NOLAN

PAPER SIZE: D (24"x36") SCALE: AS SHOWN

SHEET: A105

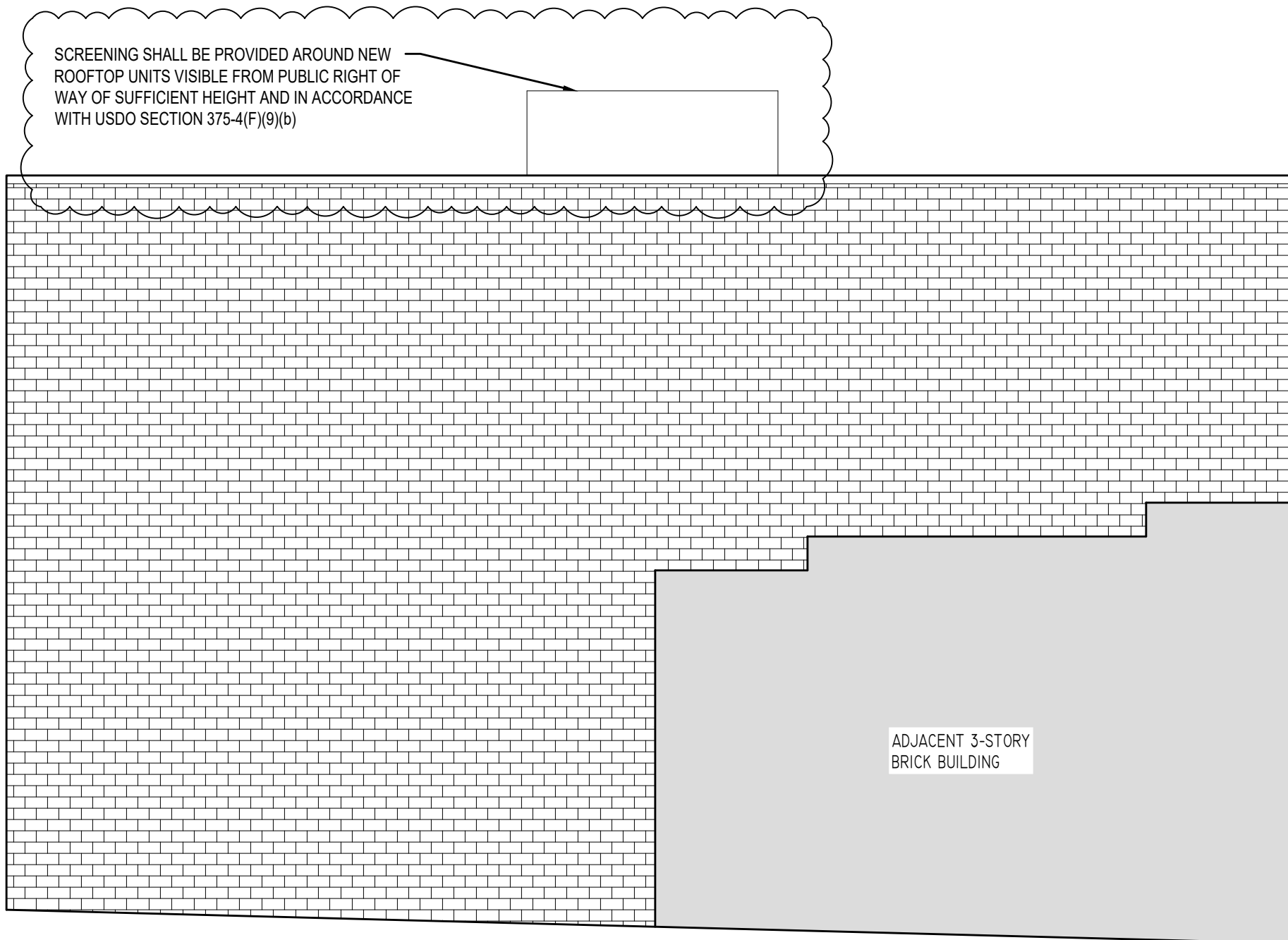

NORTHWEST ELEVATION (CHESTNUT ST.)
SCALE: $\frac{1}{8}'' = 1'-0''$

NOTE: NO CHANGES TO THE EXISTING ELEVATION

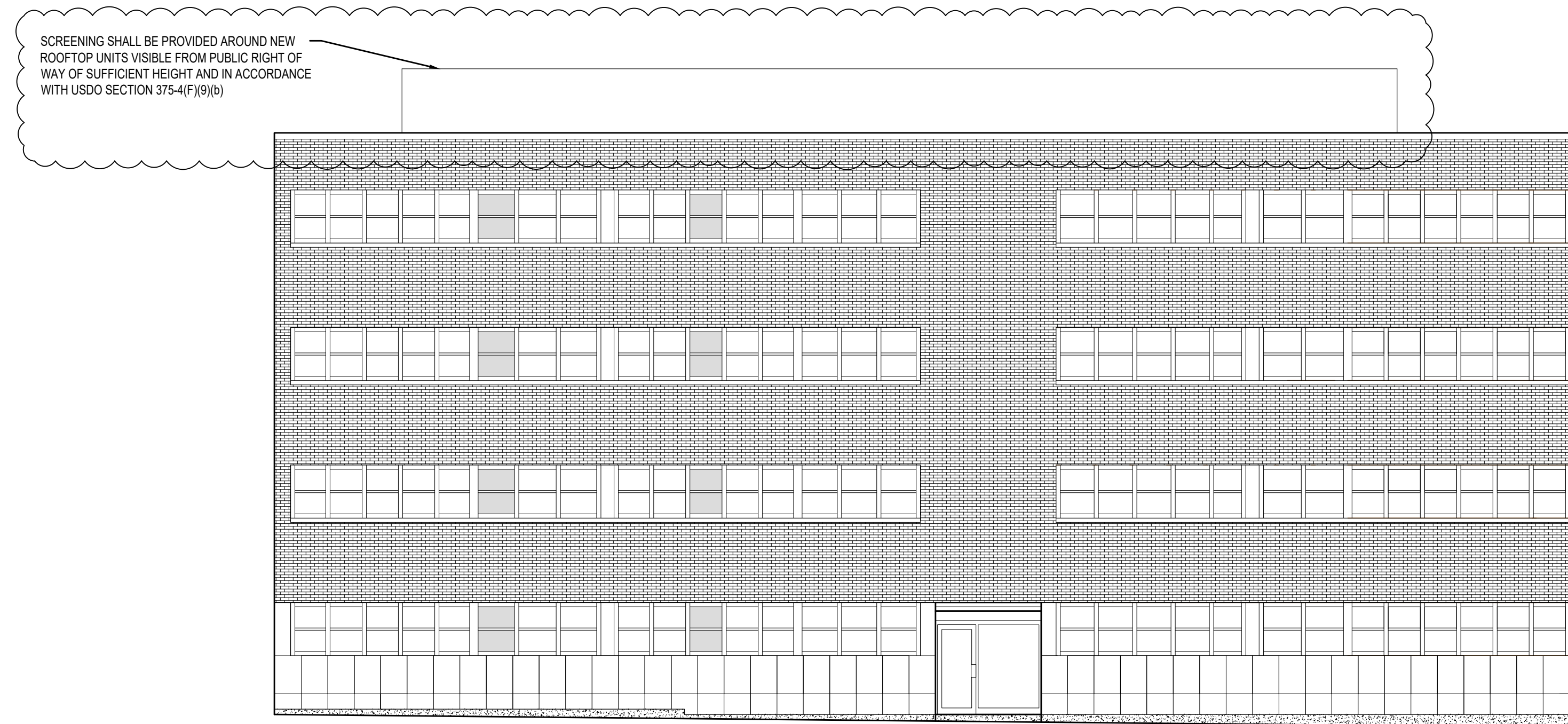

SOUTHWEST ELEVATION (CHESTNUT ST.)
SCALE: $\frac{1}{8}'' = 1'-0''$

NOTE: NO CHANGES TO THE EXISTING ELEVATION

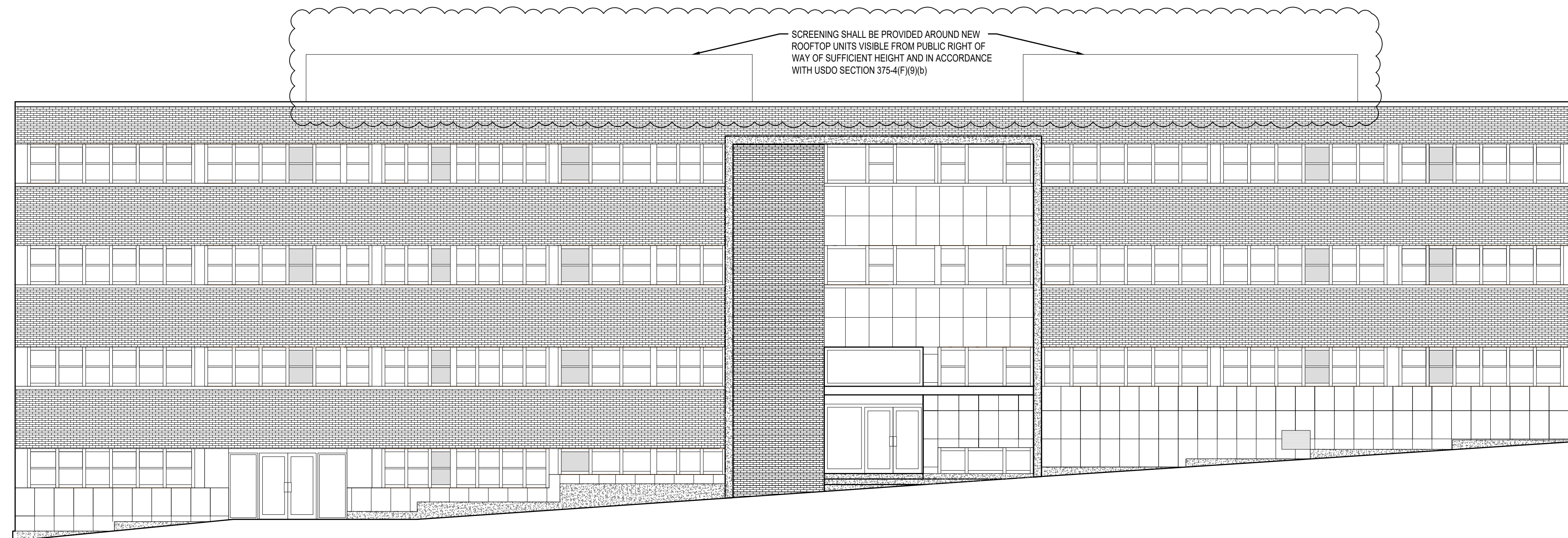

SOUTHEAST ELEVATION (S. SWAN ST.)
SCALE: $\frac{1}{8}'' = 1'-0''$

NOTE: NO CHANGES TO THE EXISTING ELEVATION

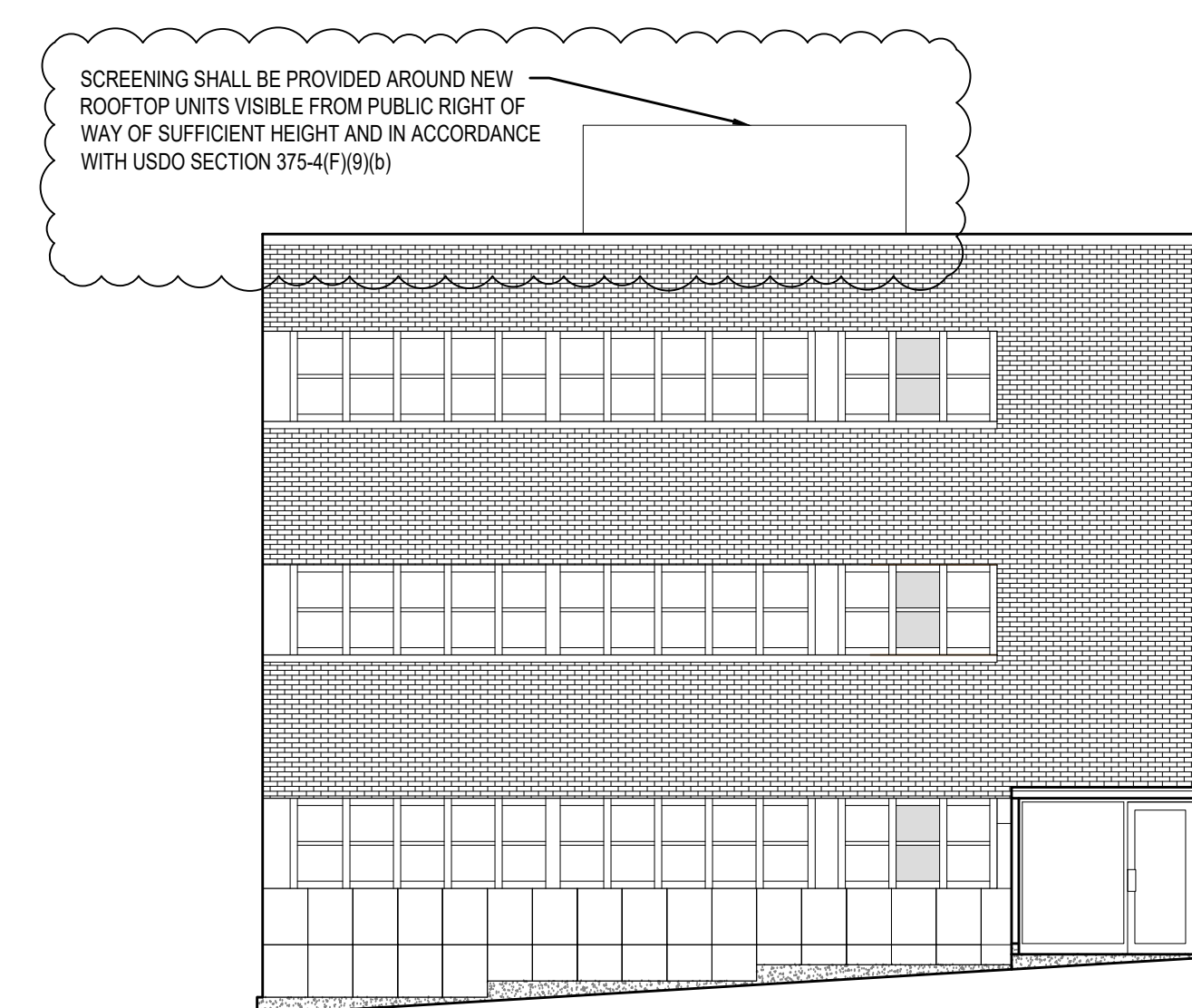

NORTHEAST ELEVATION (STATE ST.)
SCALE: $\frac{1}{8}'' = 1'-0''$

NOTE: NO CHANGES TO THE EXISTING ELEVATION

- NOTES:**
- HATCH AT WINDOWS REPRESENTS OPAQUE FILM TO BE INSTALLED ON INTERIOR FACE OF GLASS WHERE UNIT DEMISING WALL OCCURS.

NOLAN ENGINEERING PLLC
REGISTERED PROFESSIONAL ENGINEERS
RICHARD E. NOLAN, P.E. LICENSE # 083929
NEW YORK STATE LICENSED PROFESSIONAL ENGINEER
333 KINGSLEY ROAD • BURNETT HILLS, NY 12227 • (518) 280-5190
WEBSITE: WWW.NOLAN-ENGINEERING.COM
EMAIL: ADMIN@NOLAN-ENGINEERING.COM
WARNING:
IT IS A VIOLATION OF NEW YORK STATE
ELECTRICITY LAW TO PROVIDE SERVICES
ACTING UNDER THE DIRECTION OF A LICENSED
ENGINEER WITHOUT BEING A LICENSED
ENGINEER. ANY VIOLATION OF THESE
LAWY ANY PLANS, SPECIFICATIONS, PLATS OR
REPORTS TO WHICH THE SEAL OF PROFESSIONAL
ENGINEERING IS APPLIED.

DATE:	DESCRIPTION:	BY:
9/29/20	ROOFTOP SCREENING	JRS

MULTI-FAMILY CONVERSION
90 S. SWAN ST.
ALBANY, NY 12210
CLIENT: MAN REALTY

START DATE:

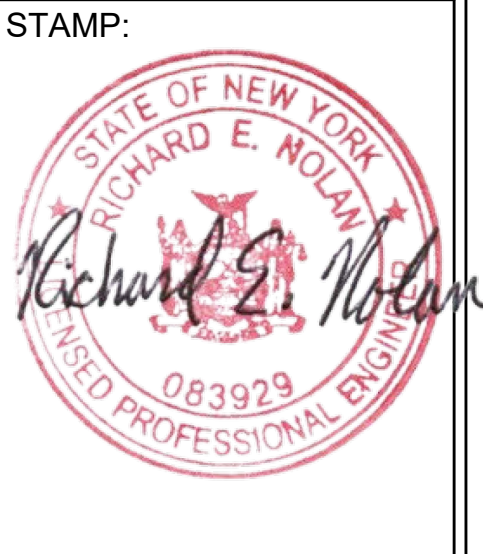

DATE: 5/19/20

FILE:

PAGE CONTENT:
EXTERIOR ELEVATIONS

DRAFTER: SINGER
ENGINEER: NOLAN

PAPER SIZE: D (24"x36")
SCALE: AS SHOWN

SHEET: A201