

All Rights Reserved. Reuse of these documents without the expressed written permission of Carmina Wood Morris, DPC is prohibited. WARNING: It is a violation of article 146 sections 7209a and 7301 of the New York State Education Law for any person, unless acting under the direction of a registered architect, licensed engineer or land surveyor to place this drawing, if altered such that it is not a true and correct copy, in any form or by any means, electronic or mechanical, including photocopying, recording, or by any information storage and retrieval system, without the prior written permission of the architect, engineer or land surveyor.

© Carmina Wood Morris DPC

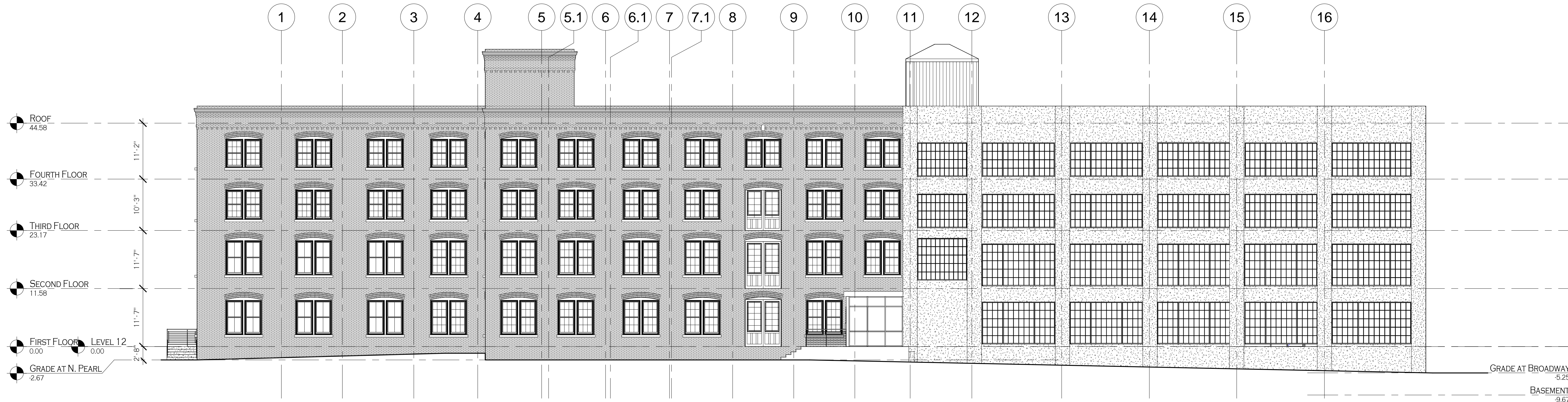

**1** NORTH ELEVATION  
A-500 3/32" = 1'-0"



**2** SOUTH ELEVATION  
A-500 3/32" = 1'-0"



**PRELIMINARY**  
NOT FOR CONSTRUCTION  
6/27/2019 12:14:11 PM

PROFESSIONAL SEAL

REVISIONS:	Date
No. Description	

**PROJECT NAME:**  
Existing Conditions  
**Albany Lofts-Adaptive Re-Use**  
413 N. Pearl, 928 & 930-940 Broadway, 20  
Pleasant Street Albany NY 12207

Issued for Construction: 05/29/2019  
Municipality Submission: 05/06/19  
Drawn By: Author  
Checked By: Checker

**DRAWING NAME:**  
Exterior Elevations

**DRAWING NO.**  
**A-500**

Project No: 19.025



2 WEST ELEVATION  
A-501 3/32" = 1'-0"

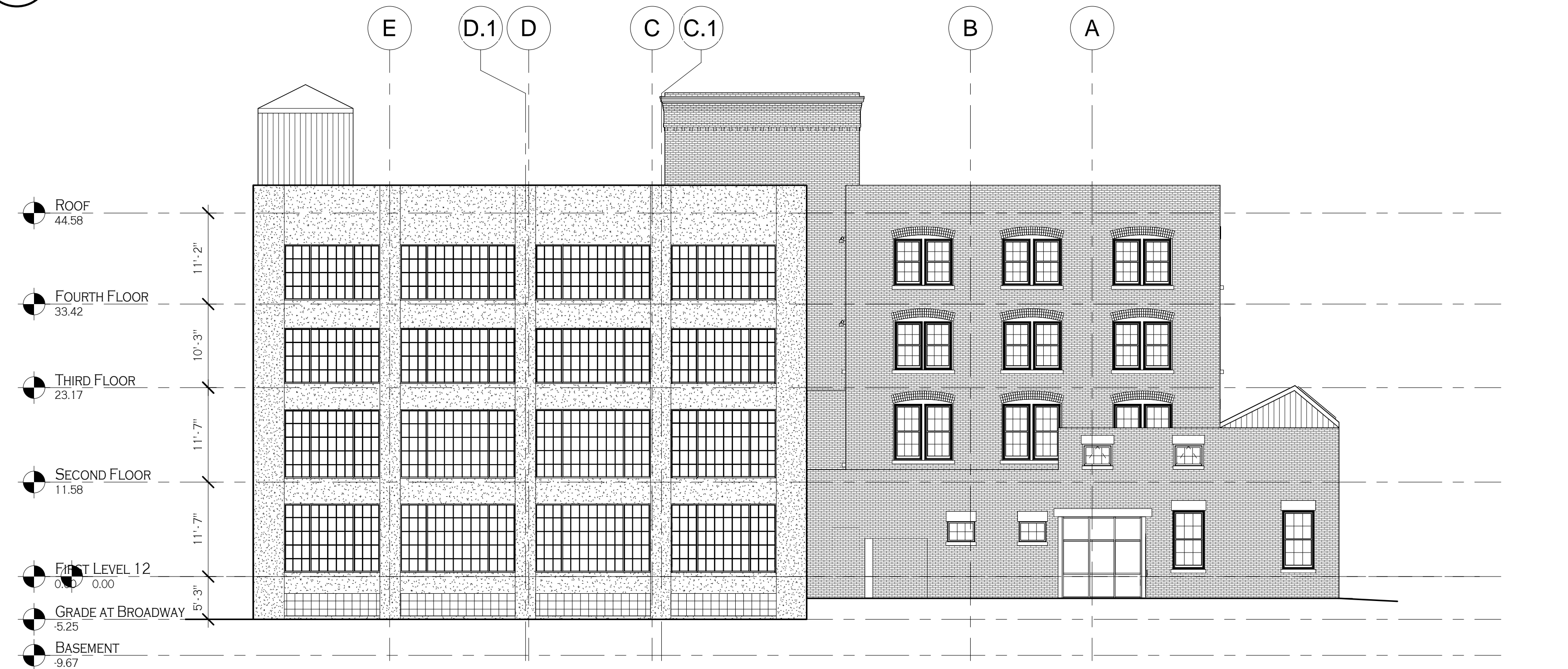

1 EAST ELEVATION  
A-501 3/32" = 1'-0"

REVISIONS:	No.	Description	Date

PROJECT NAME:  
Existing Conditions  
**Albany Lofts-Adaptive Re-Use**  
413 N. Pearl, 928 & 930-940 Broadway, 20  
Pleasant Street Albany NY 12207

Issued for Construction: 05/29/2019  
Municipality Submission: 05/16/19  
Drawn By: Author  
Checked By: Checker

DRAWING NAME:  
Exterior  
Elevations

DRAWING NO.  
**A-501**  
Project No: 19.025