

ELEVATION - NORTH (WESTERN AVE)

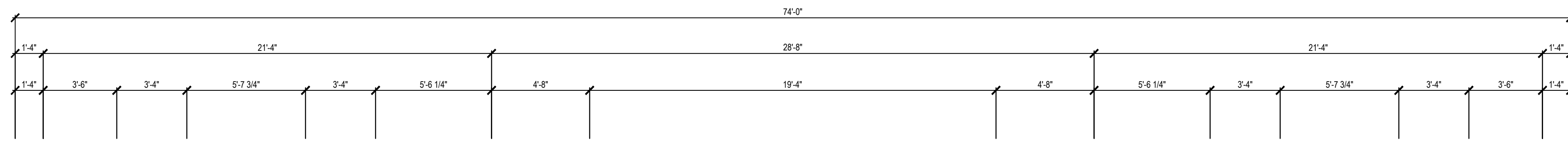

ELEVATION - WEST (HOMESTEAD STREET)

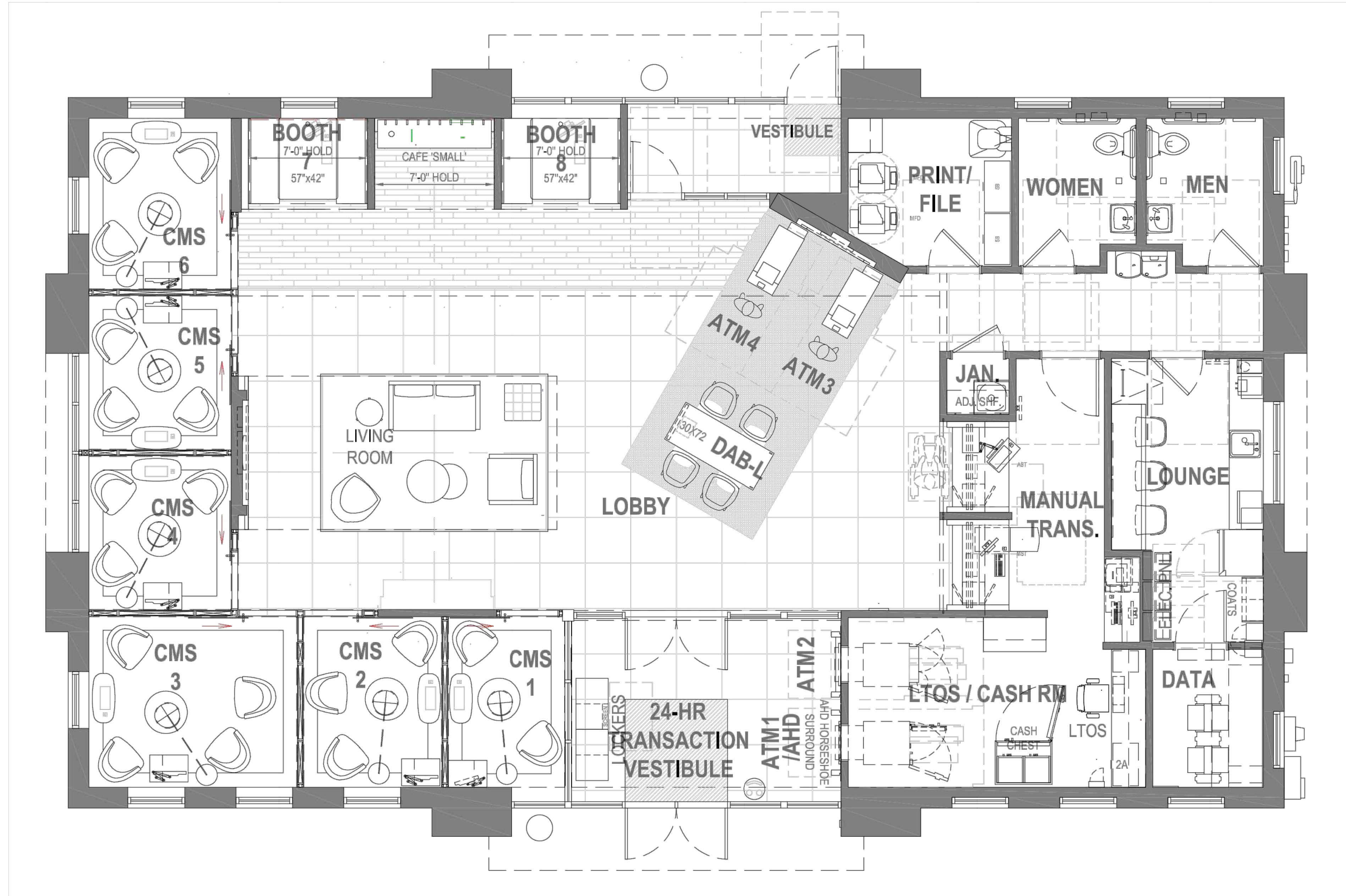
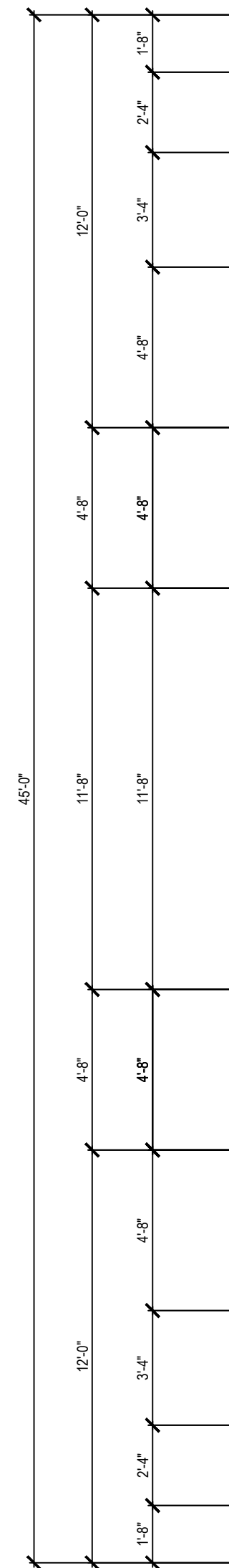

ELEVATION - EAST (PARKING)

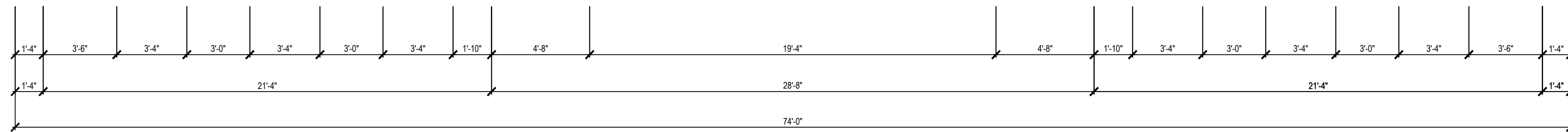
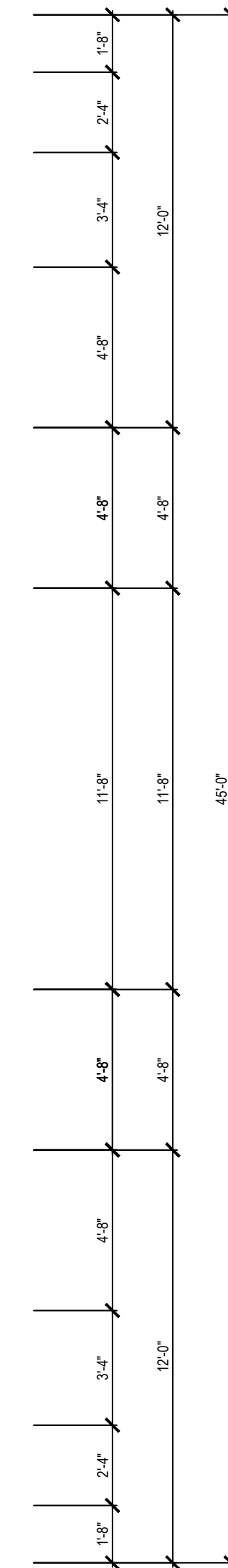

ELEVATION - SOUTH (PARKING)

NOTE: GROSS FLOOR AREA SF= ±3,028 SF

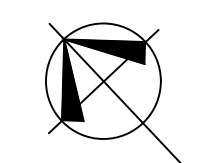

NOT FOR CONSTRUCTION

0 ISSUED FOR PLANNING BOARD 05.29.2019

TPGArchitecture

TPG ARCHITECTURE, LLP
31 PENN PLAZA
132 WEST 31ST STREET, 6TH FLOOR, NEW YORK, NY 10001
212.768.0800 | TPGARCHITECTURE.COM

IN CONSIDERATION OF RECEIVING DRAWINGS FROM TPG ARCHITECTURE LLP IN AN ELECTRONIC FORM, THE RECIPIENT AGREES, TO THE FULLEST EXTENT PERMITTED BY LAW, TO HOLD HARMLESS AND INDEMNIFY TPG ARCHITECTURE LLP FROM AND AGAINST ALL CLAIMS, LIABILITIES, LOSSES, DAMAGES, AND COSTS, INCLUDING BUT NOT LIMITED TO ATTORNEY'S FEES, ARISING OUT OF, OR IN ANY WAY CONNECTED WITH THE USE, RE-USE, MIS-USE, MODIFICATION, OR MISINTERPRETATION OF THE MACHINE-READABLE INFORMATION PROVIDED BY TPG ARCHITECTURE LLP UNDER THIS AGREEMENT.

PROJECT
JPMORGAN CHASE BANK
ALBANY WESTERN AVE
Homestead Ave. and Western St.
Albany, New York 12203

DRAWING
GROUND FLOOR PLAN

SEAL	DATE	05.29.2019
	PROJECT NO.	1617049-00
	SCALE	1/4" = 1'-0"
	CAD FILE NO.	DOB PAGE
	DWG NO.	A-1.00

NYC DOB NO.