

Maria College

District Plan Application

700 NEW SCOTLAND AVENUE

ALBANY, NEW YORK

April 26, 2019

Planning Board # XX.XXX

SHEET INDEX:

	COVER
SV-1	SURVEY
D-100	DISTRICT DEVELOPMENT PLAN

SITE STATISTICS

TOTAL DISTRICT AREA: ± 9.7 AC.			
PARCEL NUMBERS:	AREA:	ADDRESS	FRONTAGE
64.80-1-1,	4.52 AC.	700 NEW SCOTLAND AVE.	454' FT.
64.80-1-29.2	1.98 AC.	634 NEW SCOTLAND AVE.	280.60 FT.
64.80-1-29.1	1.89 AC.	REAR 700 NEW SCOTLAND AVE.	0 FT. (NO FRONTAGE)
64.80-1-30	3.80 AC.	700A NEW SCOTLAND AVE.	±420' (NEW SCOTLAND AVE.)
			±420' (SO. MANNING BLVD.)
EXISTING ZONING:		MIXED-USE CAMPUS / INSTITUTIONAL (MU-CI)	
PROPOSED USE:		CAMPUS / INSTITUTIONAL	

DIMENSIONS AND BULK REGULATIONS

LOT STANDARDS:		REQUIRED:	PROPOSED:
LOT WIDTH:		80 FT MIN.	222 FT. (EXISTING / NO CHANGE)
IMPERVIOUS LOT COVERAGE:		60% MAXIMUM	±53%
YARD SETBACK (FT.):			
FRONT:		20 FT. MAXIMUM	34 FT. (EXISTING / NO CHANGE)
SIDE:		0 FT. MINIMUM	0 FT. (EXISTING / NO CHANGE)
REAR:		15 FT. MINIMUM (ADJACENT TO RESIDENTIAL)	15 FT.

BUILDING SQUARE FOOTAGES

BUILDING	EXISTING GROSS FLOOR AREA	PROPOSED ADDITIONAL SQUARE FOOTAGE
MARIAN HALL	50,520 SF	VESTIBULE = ± 400 SF
MAIN BUILDING	39,435 SF	CAFE = ± 720 SF
MERCY HALL	5,480 SF	NO CHANGE
MAINTENANCE BUILDING	1,200 SF	NO CHANGE
MCAULEY BUILDING	34,070 SF	NO CHANGE

VEHICULAR PARKING INFORMATION

LOT IDENTIFICATION	EXISTING PARKING	PROPOSED PARKING
LOT 1 (EXISTING)	130 SPACES (7 HC SPACES)	30 SPACES (0 HC SPACES)
LOT 2 (EXISTING)	118 SPACES (0 HC SPACES)	136 SPACES (4 HC SPACES)
LOT 3 (PROPOSED)	0 SPACES	30 SPACES (4 HC SPACES)
LOT 4 (PROPOSED)	0 SPACES	74 SPACES (0 HC SPACES)
LOT 5 (EXISTING)	32 SPACES (2 HC SPACES)	NO CHANGE
TOTAL PARKING ON CAMPUS	280 SPACES (9 HC SPACES)	302 SPACES (10 HC SPACES)

BICYCLE PARKING INFORMATION

REQUIRED BICYCLE PARKING:	56 BICYCLE PARKING SPACES (17 OF WHICH ARE ENCLOSED) (280 VEHICULAR PARKING SPACES X 20%)
PROPOSED BICYCLE PARKING:	40 BICYCLE PARKING SPACES (10 OF WHICH ARE ENCLOSED) (SEE PROJECT NARRATIVE FOR EXPLANATION)

PREPARED BY:

SITE / CIVIL

ARCHITECT

MEP ENGINEER

The LA GROUP

Landscape Architecture & Engineering P.C.

40 Long Alley
Saratoga Springs
NY 12866

518-587-8100
518-587-0180
www.thelagroup.com

People. Progress. Places.

architecture

HESNOR

ENGINEERING ASSOCIATES



EXISTING CONDITIONS & PARKING AREA MAP



SITE LOCATION PLAN: 1"=2000'

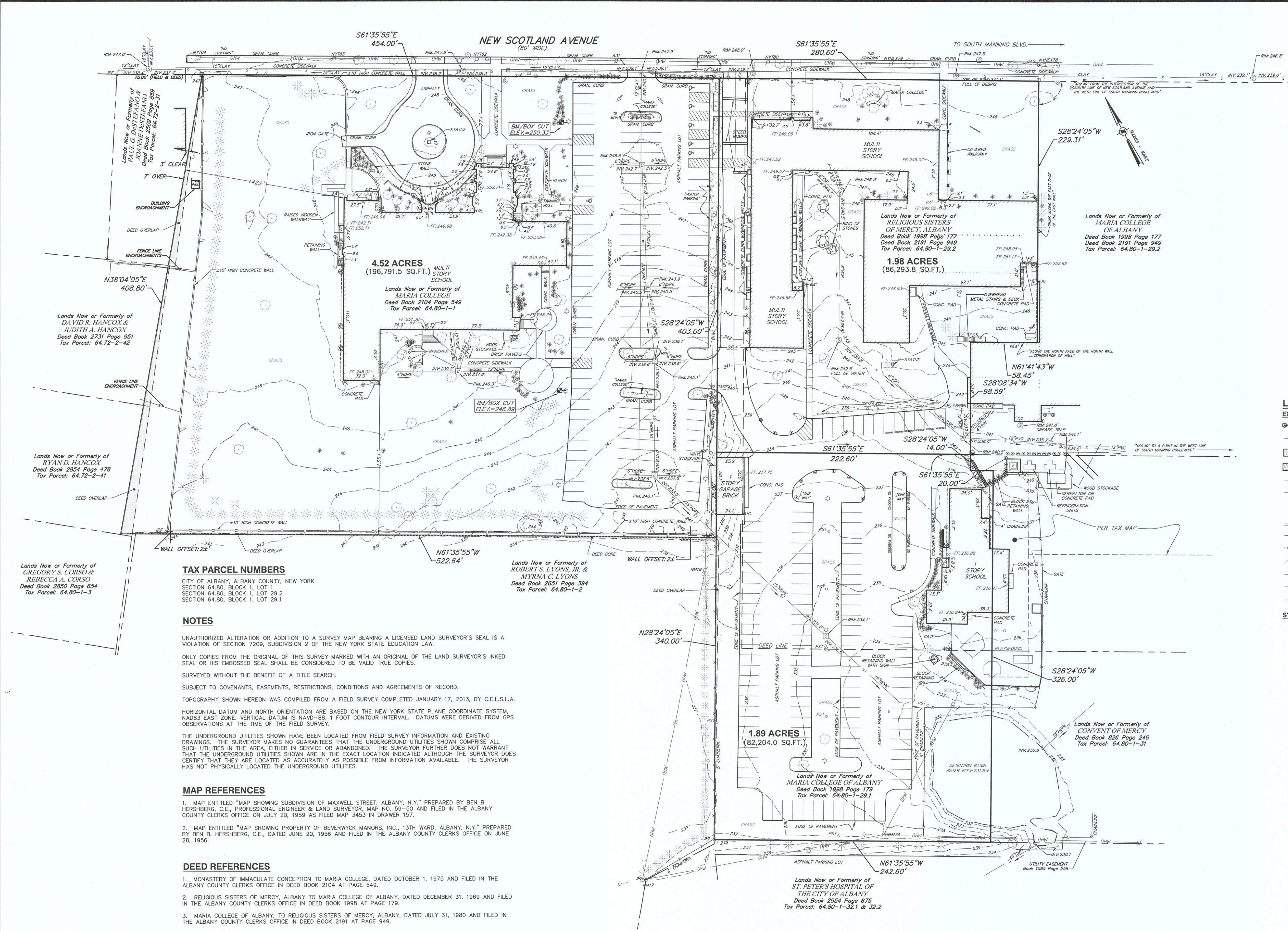

LEGEND:

EXISTING CONDITIONS:

- PROPERTY LINE (APPROXIMATE)
- ADJACENT PROPERTY LINE
- DEED OVERLAP
- DEED GORE
- EXISTING MAJOR CONTOUR
- EXISTING MINOR CONTOUR
- EXISTING BUILDING
- EXISTING CURB/GUTTER
- EXISTING FENCE
- EXISTING STONE WALL
- EXISTING BRUSH LINE
- EXISTING OVERHEAD WIRES
- EXISTING UNDERGROUND SEWER LINE
- EXISTING UNDERGROUND STORM LINE

SYMBOLS:

- EXISTING SIGN
- EXISTING SIGN
- EXISTING BOLLARD
- EXISTING POST
- EXISTING CONIFEROUS TREE
- EXISTING DECIDUOUS TREE
- EXISTING SHRUB
- EXISTING MONUMENT
- EXISTING IRON PIPE FOUND
- EXISTING IRON ROD FOUND
- EXISTING CAPPED IRON ROD
- EXISTING BENCHMARK
- EXISTING SANITARY MANHOLE
- EXISTING CLEANOUT
- EXISTING CATCH BASIN
- EXISTING CATCH BASIN ROUND
- EXISTING ROOF DRAIN LEADER
- EXISTING ELECTRIC BOX
- EXISTING ELECTRIC TRANSFORMER
- EXISTING GUY WIRE
- EXISTING UTILITY POLE
- EXISTING LIGHT POLE
- EXISTING LANDSCAPE LIGHT
- EXISTING AIR CONDITION COMPRESSOR
- EXISTING CONDUIT TO/FROM UNDERGROUND
- EXISTING GAS VALVE
- EXISTING HYDRANT
- EXISTING WATER VALVE
- EXISTING MONITORING WELL
- EXISTING UTILITY VALVE

TAX PARCEL NUMBERS

CITY OF ALBANY, ALBANY COUNTY, NEW YORK
SECTION 64.80, BLOCK 1, LOT 29.2
SECTION 64.80, BLOCK 1, LOT 29.1

NOTES

UNAUTHORIZED ALTERATION OR ADDITION TO A SURVEY MAP BEARING A LICENSED LAND SURVEYOR'S SEAL IS A VIOLATION OF SECTION 7209, SUBDIVISION 2 OF THE NEW YORK STATE EDUCATION LAW.
ONLY COPIES FROM THE ORIGINAL OF THIS SURVEY MARKED WITH AN ORIGINAL OF THE LAND SURVEYOR'S INKED SEAL OR HIS EMBOSSED SEAL SHALL BE CONSIDERED TO BE VALID TRUE COPIES.
SURVEYED WITHOUT THE BENEFIT OF A TITLE SEARCH.
SUBJECT TO COVENANTS, EASEMENTS, RESTRICTIONS, CONDITIONS AND AGREEMENTS OF RECORD.
TOPOGRAPHY SHOWN HEREON WAS COMPILED FROM A FIELD SURVEY COMPLETED JANUARY 17, 2013, BY C.E.L.S.A.
HORIZONTAL DATUM AND NORTH ORIENTATION ARE BASED ON THE NEW YORK STATE PLANE COORDINATE SYSTEM, NAD83 EAST ZONE. VERTICAL DATUM IS NAVD-83, 1 FOOT CONTOUR INTERVAL. DATUMS WERE DERIVED FROM GPS OBSERVATIONS AT THE TIME OF THE FIELD SURVEY.
THE UNDERGROUND UTILITIES SHOWN HAVE BEEN LOCATED FROM FIELD SURVEY INFORMATION AND EXISTING DRAWINGS. THE SURVEYOR MAKES NO GUARANTEES THAT THE UNDERGROUND UTILITIES SHOWN COMPRISE ALL SUCH UTILITIES IN THE AREA, EITHER IN SERVICE OR ABANDONED. THE SURVEYOR FURTHER DOES NOT WARRANT THAT THE UNDERGROUND UTILITIES SHOWN ARE IN THE EXACT LOCATION INDICATED ALTHOUGH THE SURVEYOR DOES CERTIFY THAT THEY ARE LOCATED AS ACCURATELY AS POSSIBLE FROM INFORMATION AVAILABLE. THE SURVEYOR HAS NOT PHYSICALLY LOCATED THE UNDERGROUND UTILITIES.

MAP REFERENCES

- MAP ENTITLED "MAP SHOWING SUBDIVISION OF MAXWELL STREET, ALBANY, N.Y." PREPARED BY BEN B. HERSHBERG, C.E., PROFESSIONAL ENGINEER & LAND SURVEYOR, MAP NO. 59-50 AND FILED IN THE ALBANY COUNTY CLERKS OFFICE ON JULY 20, 1959 AS FILED MAP 3453 IN DRAWER 157.
- MAP ENTITLED "MAP SHOWING PROPERTY OF BEVERWYCK MANORS, INC., 13TH WARD, ALBANY, N.Y." PREPARED BY BEN B. HERSHBERG, C.E., DATED JUNE 20, 1956 AND FILED IN THE ALBANY COUNTY CLERKS OFFICE ON JUNE 28, 1956.

DEED REFERENCES

- MONASTERY OF IMMACULATE CONCEPTION TO MARIA COLLEGE, DATED OCTOBER 1, 1975 AND FILED IN THE ALBANY COUNTY CLERKS OFFICE IN DEED BOOK 2104 AT PAGE 549.
- RELIGIOUS SISTERS OF MERCY, ALBANY TO MARIA COLLEGE OF ALBANY, DATED DECEMBER 31, 1969 AND FILED IN THE ALBANY COUNTY CLERKS OFFICE IN DEED BOOK 1998 AT PAGE 179.
- MARIA COLLEGE OF ALBANY, TO RELIGIOUS SISTERS OF MERCY, ALBANY, DATED JULY 31, 1980 AND FILED IN THE ALBANY COUNTY CLERKS OFFICE IN DEED BOOK 2191 AT PAGE 949.

ALL RIGHTS RESERVED. COPY OR REPRODUCTION OF THIS DRAWING OR DOCUMENT, OR ANY PORTION THEREOF, WITHOUT THE EXPRESS WRITTEN PERMISSION OF CHAZEN ENGINEERING, LAND SURVEYING & LANDSCAPE ARCHITECTURE CO., P.C. IS PROHIBITED. THIS DRAWING OR DOCUMENT IS NOT INTENDED OR REPRESENTED TO BE SUITABLE FOR ANY PURPOSE OTHER THAN THE SPECIFIC PROJECT, APPLICATION AND SITUATION FOR WHICH IT WAS INTENDED. ANY MODIFICATION OF THIS DRAWING OR DOCUMENT, OR ANY USE FOR ANY PROJECT, APPLICATION OR SITUATION OTHER THAN THAT FOR WHICH IT WAS INTENDED, WILL BE AT USER'S SOLE RISK AND WITHOUT LIABILITY TO CHAZEN ENGINEERING, LAND SURVEYING & LANDSCAPE ARCHITECTURE CO., P.C.

IT IS A VIOLATION OF NEW YORK STATE EDUCATION LAW FOR ANY PERSON TO ALTER THIS DRAWING OR DOCUMENT IN ANY WAY, UNLESS HE OR SHE IS ACTING UNDER THE DIRECTION OF A LICENSED DESIGN PROFESSIONAL (PROFESSIONAL ENGINEER, LAND SURVEYOR, ARCHITECT OR LANDSCAPE ARCHITECT). IF THIS DRAWING OR DOCUMENT IS ALTERED, THE ALTERING DESIGN PROFESSIONAL SHALL AFFIX TO THE DRAWING OR DOCUMENT HIS OR HER SEAL, THE NOTATION "ALTERED BY FOLLOWED BY HIS OR HER SIGNATURE, THE DATE OF SUCH ALTERATION, AND A SPECIFIC DESCRIPTION OF THE ALTERATION."

I HEREBY CERTIFY THAT THIS SURVEY MAP IS BASED ON AN ACTUAL FIELD SURVEY COMPLETED JANUARY 17, 2013 AND THAT THIS SURVEY WAS MADE BY ME OR UNDER MY DIRECTION, AND CONFORMS WITH THE MINIMUM STANDARD OF PRACTICE ADOPTED BY THE NEW YORK STATE ASSOCIATION OF PROFESSIONAL LAND SURVEYORS.



THE
Chazen
COMPANIES®
Engineers/Surveyors
Planners
Environmental Scientists
Landscape Architects

CHAZEN ENGINEERING, LAND SURVEYING
& LANDSCAPE ARCHITECTURE CO., P.C.

Office Locations:

Dutchess County Office:
21 Fox Street
Troy, New York 12180
Phone: (845) 454-3980

Capital District Office:
547 River Street
Troy, New York 12180
Phone: (518) 273-0055

North Country Office:
100 Glen Street
Glens Falls, New York 12081
Phone: (518) 812-0513

rev.	date	description

MARIA COLLEGE

**BOUNDARY & TOPOGRAPHIC SURVEY
OF LANDS NOW OR FORMERLY OF
MARIA COLLEGE**

CITY OF ALBANY, ALBANY COUNTY, NEW YORK

designed DAP	checked BOW
date 02/05/13	scale 1"=40'
project no. 51268.00	sheet no. SV1
1 OF 1	

Rev.	Description:	Date:

