

VICINITY MAP  
MAP NOT TO SCALE

LEGEND

R.O.W.	RIGHT OF WAY	□	MONUMENT
No.	NUMBER	○	IRON ROD
enc.	ENCROACHMENT	⊙	MANHOLE
P.O.B.	POINT OF BEGINNING	⊞	CATCHBASIN
S.F.	SQUARE FEET	⊞	SIGN
N/F	NOW OR FORMERLY	⊞	BOLLARD
N	NORTH	—	FENCE LINE
S	SOUTH	—	GUARD RAIL
E	EAST	—	OVERHEAD WIRE, UTILITY POLE & GUY WIRE
W	WEST	↑↓	TRAFFIC FLOW ACCESS AREA
tel.	TELEPHONE	⊞	WATER SHUT OFF
elec.	ELECTRIC	⊞	WATER VALVE
L	LIBER	⊞	HYDRANT
P	PAGE	⊞	GAS VALVE
⊞	HANDICAPPED PARKING SPACE	⊞	STREET LIGHT
CS	COMBINED SEWER	⊞	LIGHT POLE
W	WATER LINE	⊞	YARD DRAIN
UE	UNDERGROUND ELECTRIC	⊞	CONCRETE
G	GAS LINE	⊞	PAVEMENT
ST	STORM LINE	⊞	STAMPED CONCRETE BRICK
UD	UNDER DRAIN	⊞	
RD	ROOF DRAIN	⊞	
TEL	UNDERGROUND PHONE LINE	⊞	
▨	BUILDING		
—	OVERHANG		

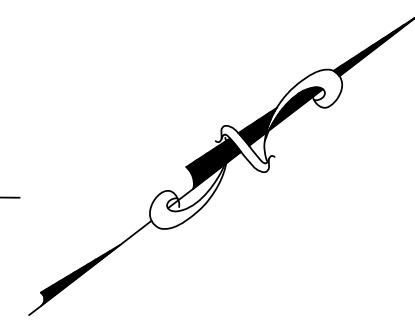
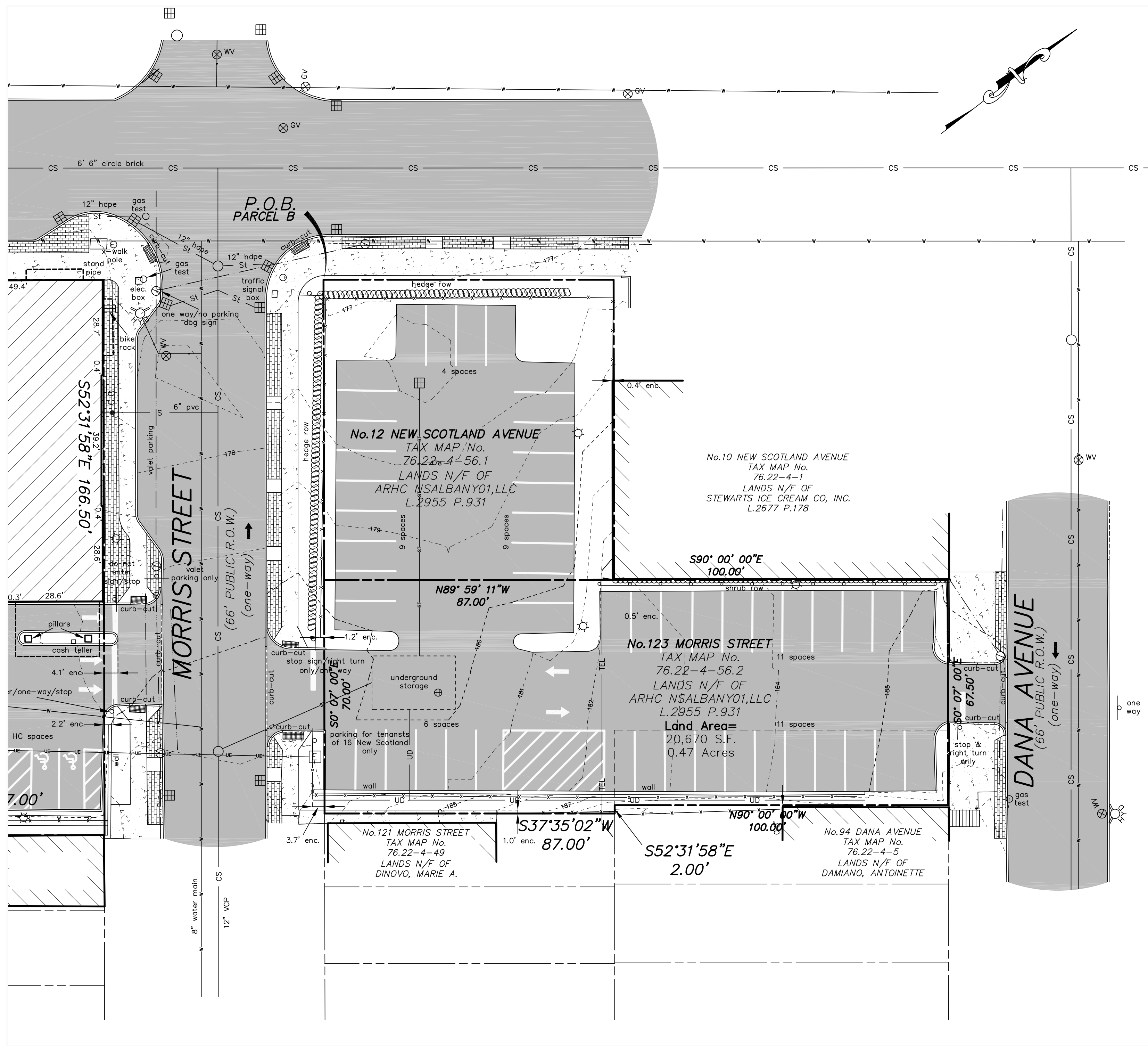

GENERAL NOTES

- UNAUTHORIZED ALTERATION OR ADDITION TO A SURVEY MAP BEARING A LICENSED LAND SURVEYOR'S SEAL IS A VIOLATION OF SECTION 7209-2, OF THE NEW YORK STATE EDUCATION LAW.
- ONLY COPIES FROM THE ORIGINAL OF THIS SURVEY MARKED WITH THE LAND SURVEYOR'S SIGNATURE AND AN ORIGINAL EMBOSSED OR INK SEAL SHALL BE CONSIDERED VALID TRUE COPIES.
- THIS SURVEY WAS PREPARED FOR THE PARTIES AND PURPOSE INDICATED HEREON. ANY EXTENSION OF THE USE BEYOND THE PARTIES OR PURPOSE INDICATED IS EXPRESSLY FORBIDDEN WITHOUT WRITTEN RELEASE OR PERMISSION OF FRANCIS G. MCCLOSKEY, LICENSE No. 049441.
- SUBSURFACE AND ENVIRONMENTAL CONDITIONS WERE NOT SURVEYED OR EXAMINED OR CONSIDERED AS PART OF THIS SURVEY.
- THIS SURVEY MAP IS SUBJECT TO WHATEVER FACTS AN ACCURATE AND CURRENT ABSTRACT OF TITLE MAY SHOW.
- SPOT ELEVATIONS AND CONTOURS ARE BASED ON NGVD 1929 DATUM.

PARKING TABLE

No.123 MORRIS STREET	
REGULAR PARKING	32
HANDICAPPED PARKING	0
TOTAL PARKING SPACES	32

  

No.12 NEW SCOTLAND AVENUE	
REGULAR PARKING	18
HANDICAPPED PARKING	0
TOTAL PARKING SPACES	18

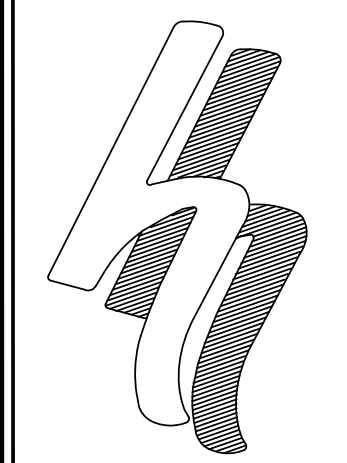
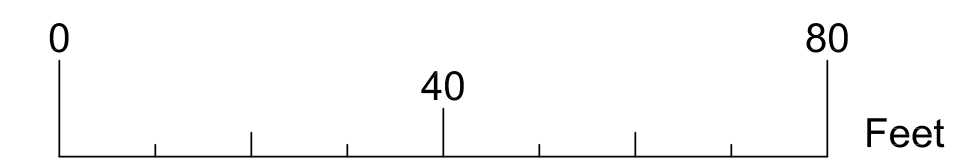

**HERSHBERG & HERSHBERG**  
Consulting Engineers and Land Surveyors  
18 Locust Street  
Albany, New York 12203

ALTERATION OF THIS DOCUMENT EXCEPT BY A LICENSED PROFESSIONAL ENGINEER OR LAND SURVEYOR, IS ILLEGAL.

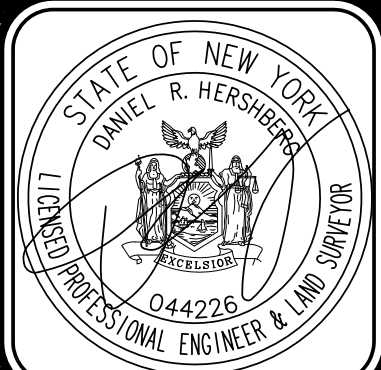

DATE	REVISIONS
6/1/18	ZONING REVISED

EXISTING CONDITIONS PLAN FOR  
**No.123 MORRIS STREET No. 12 NEW SCOTLAND AVENUE**  
CITY OF ALBANY  
COUNTY OF ALBANY, STATE OF NEW YORK

FILE: 180009  
SCALE: 1"=20'  
DATE: 4/29/19  
CHK: DRH  
EY: WM  
180009-2.DWG

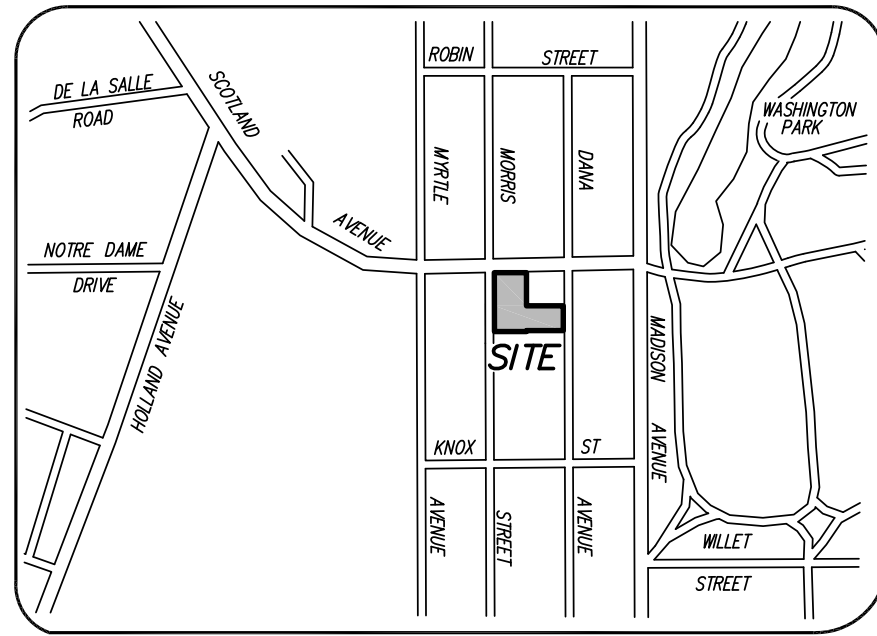

VICINITY MAP

MAP NOT TO SCALE

LEGEND

R.O.W.	RIGHT OF WAY	□	MONUMENT
No.	NUMBER	○	IRON ROD
enc.	ENCROACHMENT	MI	MANHOLE
P.O.B.	POINT OF BEGINNING	⊠	CATCHBASIN
S.F.	SQUARE FEET	•	SIGN
N/F	NOW OR FORMERLY	—	BOLLARD
N	NORTH	—	FENCE LINE
S	SOUTH	—	GUARD RAIL
E	EAST	—	OVERHEAD WIRE, UTILITY POLE & GUY WIRE
W	WEST	—	TRAFFIC FLOW ACCESS AREA
tel.	TELEPHONE	↑	TRAFFIC FLOW
elec.	ELECTRIC	⊕	WATER SHUT OFF
L	LIBER	⊕	WATER VALVE
P	PAGE	⊕	HYDRANT
♿	HANDICAPPED PARKING SPACE	⊕	GAS VALVE
CS	COMBINED SEWER	⊕	STREET LIGHT
W	WATER LINE	⊕	LIGHT POLE
UE	UNDERGROUND ELECTRIC	⊕	YARD DRAIN
G	GAS LINE	⊕	CONCRETE
ST	STORM LINE	⊕	EXISTING PAVEMENT
UD	UNDER DRAIN	⊕	STAMPED CONCRETE BRICK
RD	ROOF DRAIN	⊕	STAMPED CONCRETE
TEL	UNDERGROUND PHONE LINE	⊕	NEW PAVEMENT
▨	BUILDING		
▨	OVERHANG		

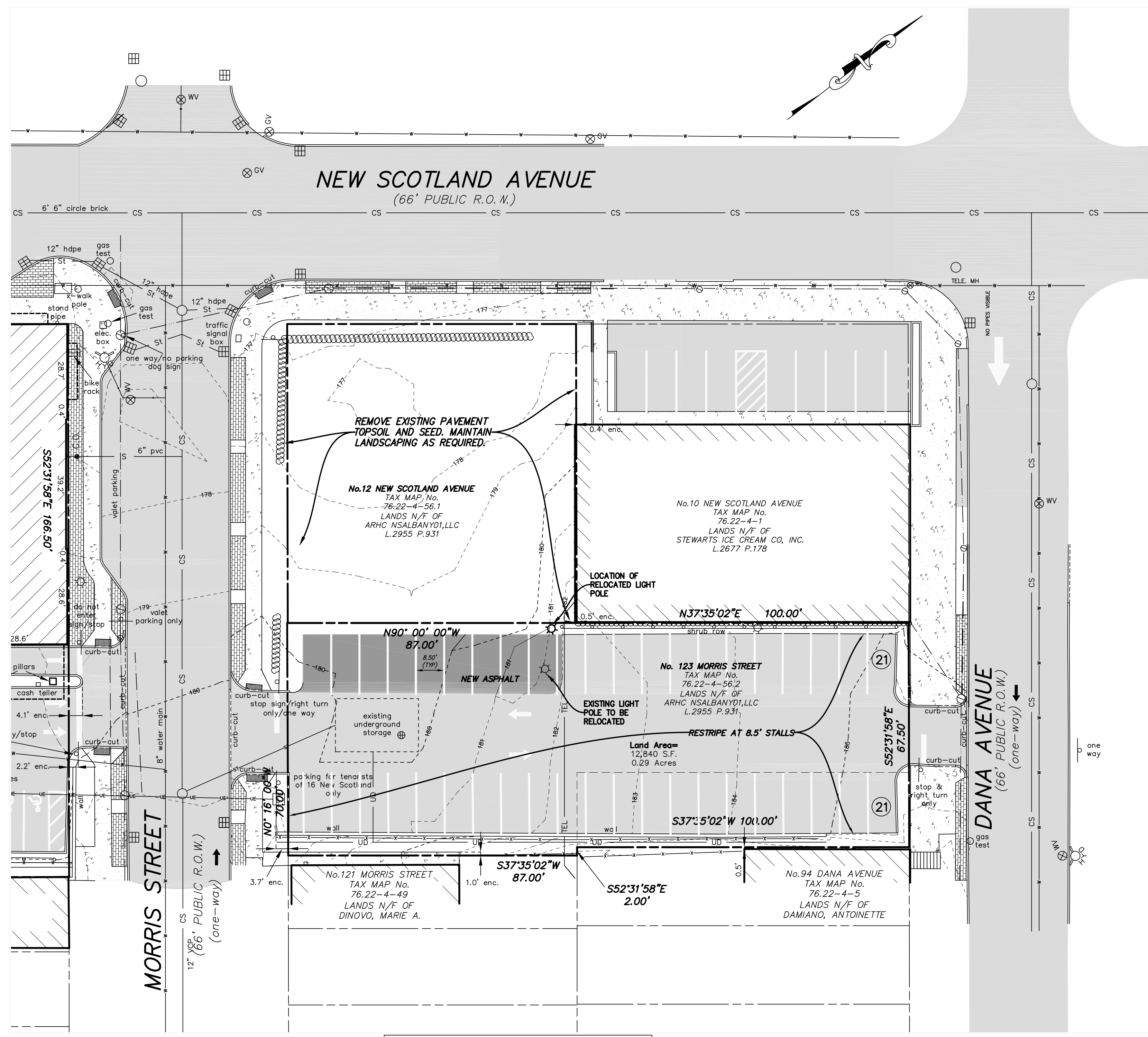

SITE PLAN

SCALE 1"=20'

ZONING INFORMATION

MU-CU	
MIN. FRONT YARD	10 FEET
MIN. SIDE YARD	0 FEET
MIN. REAR YARD	0 FEET
MAX. BUILDING HEIGHT	1 1/2 STORIES
MAX. LOT COVERAGE	90%

ZONING INFORMATION ADOPTED FROM:  
UNIFIED SUSTAINABLE DEVELOPMENT ORDINANCE (USDO)

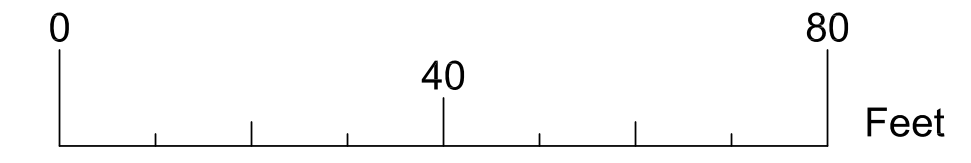

PROPOSED (No. 123 MORRIS STREET)

SITE COVERAGE STATISTICS				PARKING ANALYSIS TABLE	
description	s. f.	acres	%	DESCRIPTION	QUANTITY
GROSS SITE AREA	12,840	0.295	100.00%	REGULAR	42
IMPERVIOUS AREA	10,966	0.251	85.08%	TOTAL SPACES PROVIDED	42
BUILDING COVERAGE	0	0.000	0.00%		
PAVEMENT/SIDEWALK	10,966	0.251	85.08%		
PERVIOUS AREA	1,874	0.044	14.92%		

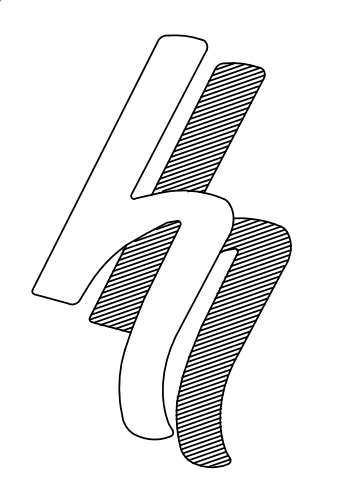

**HERSHBERG & HERSHBERG**  
Consulting Engineers and Land Surveyors  
18 Locust Street  
Albany, New York 12203

ALTERATION OF THIS DOCUMENT EXCEPT BY A LICENSED PROFESSIONAL ENGINEER OR LAND SURVEYOR, IS ILLEGAL.

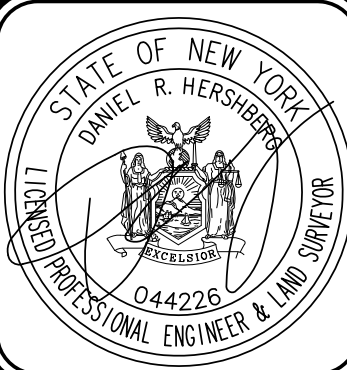

DATE	REVISIONS

**SITE PLAN FOR**  
**No. 123 MORRIS STREET & No. 12 NEW SCOTLAND AVENUE**  
**CITY OF ALBANY, COUNTY OF ALBANY, STATE OF NEW YORK**

FILE: 180009  
SCALE: AS NOTED  
CHK: DRH  
BY: WM  
DATE: 4/29/19  
180009-2.DWG

