

SECOND FLOOR PLAN 1/310 SF.  
SCALE: 1/8" = 1'-0"

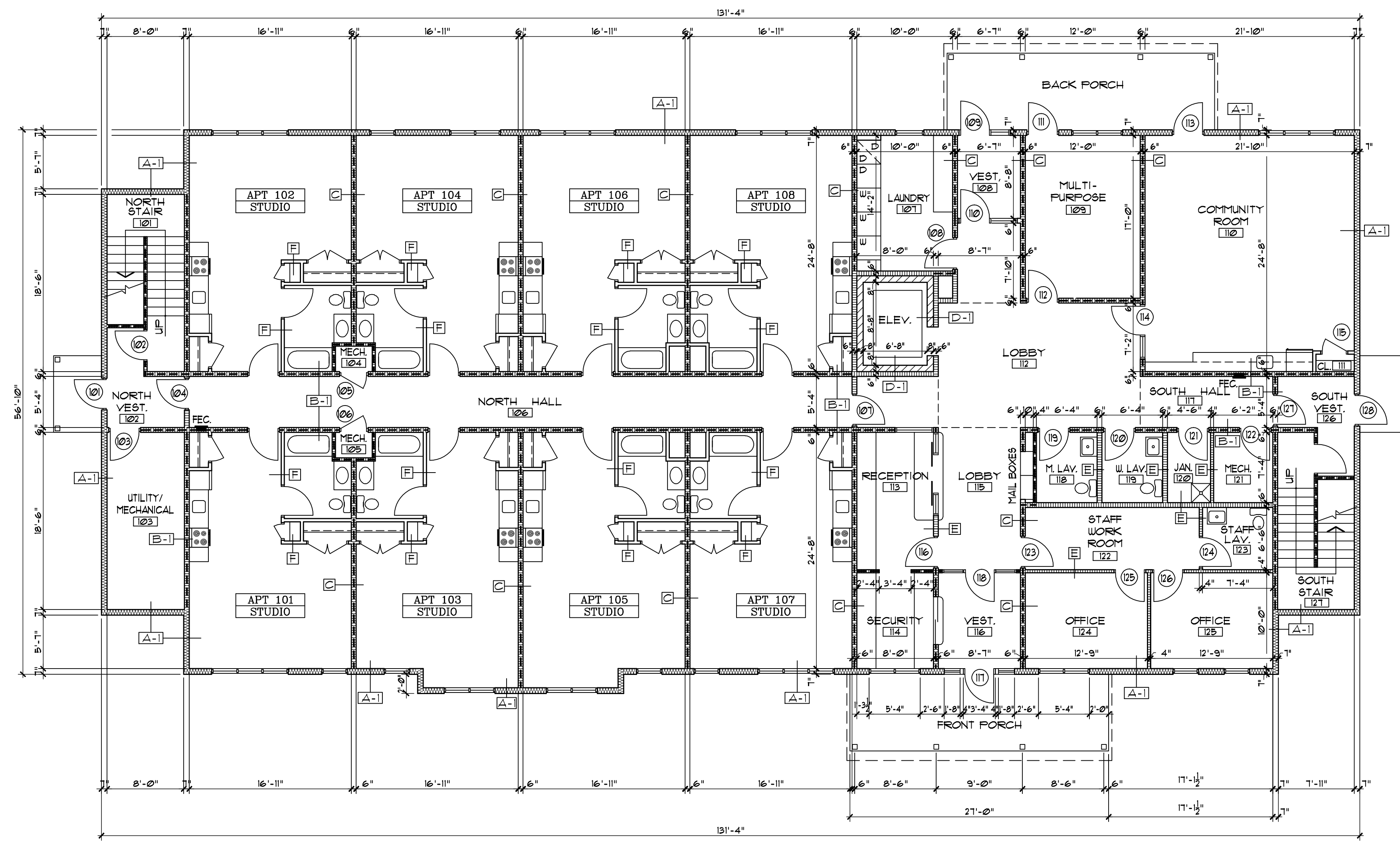

FIRST FLOOR PLAN 1/310 SF.  
SCALE: 1/8" = 1'-0"

WALL & PARTITION TYPES	
	FIBER CEMENT SIDING SYSTEM 1-1/2" ZP R-SHEATHING 2" FOM USBL (B-43) 3-1/2" UNFINED BATT INSUL (B-13) 2"x4" WOOD STUDS @ 12" O.C. (C-8 & C-1) 2"x4" WOOD STUDS @ 24" O.C. (C-2 & C-3) 5/8" DIP BD. - TYPE X CORE ONE HOUR FIRE RATING (UL DESIGN U309)
	SIDING EXT. 1 HR. RATED
	5/8" DIP BD. TYPE X CORE TO CLG. BOTH SIDES 5-1/2" SOUND INSUL. 2"x4" WOOD STUDS @ 12" O.C. (B-8 & B-1) 2"x4" WOOD STUDS @ 24" O.C. (B-2 & B-3) ONE HOUR FIRE RATING (UL DESIGN U309)
	5/8" DIP BD. TYPE X CORE TO CLG. BOTH SIDES 5-1/2" SOUND INSUL. 2"x4" WOOD STUDS @ 24" O.C. FILL W/ PARTITION TO UNDERSIDE OF FLOOR/ROOF TRUSSES ONE HOUR FIRE RATING (UL DESIGN U309)
	5/8" DIP BD. 2" x 4" (2 x 4 AS NOTED) WOOD STUDS @ 12" O.C. (B-8 & B-1) 2" x 4" (2 x 4 AS NOTED) WOOD STUDS @ 24" O.C. (B-2 & B-3) 8" REFR. CMU 2 HR. RATING PER BC TABLE 720.1(2)
	5/8" DIP BD. TYPE X CORE TO CLG. BOTH SIDES 5-1/2" SOUND INSUL. (1 1/2" AS NOTED) 2"x4" WOOD STUDS @ 24" O.C. (B-2 & B-3) (2"x4" AS NOTED)
	5/8" DIP BD. TO CLG. BOTH SIDES 2"x4" WOOD STUDS @ 24" O.C. (2"x4" AS NOTED)
	5/8" DIP BD. 2"x4" WOOD STUDS @ 24" O.C. CORNERPOST 3/4" (X) & 3/4" H. SEE SECTION DETAILS
	5/8" DIP BD. 2"x4" WOOD STUDS @ 24" O.C. #2000 MG. DR & APPROX. 1"-1 1/4" OR AS NOTED
	5/8" DIP BD. 2"x4" WOOD STUDS @ 24" O.C. #2000 MG. DR & APPROX. 1"-1 1/4" OR AS NOTED

PROJECT NO: 12/27/18  
 DESIGNED BY: [Name]  
 DRAWN BY: [Name]  
 CHECKED BY: [Name]  
 SCALE: AS NOTED  
 DATE: 05/15/18  
 REVIEWED: [Name]  
 SHEET NO: A1  
 OF: 01

HARRIS A. SANDERS ARCHITECTS, P.C.  
 252 WASHINGTON AVENUE, ALBANY, NEW YORK 12210  
 SUPPORTED APARTMENT BUILDING AT 543 NORTH PEARL STREET ALBANY, NEW YORK

FIRST FLOOR PLAN AND SECOND FLOOR PLAN

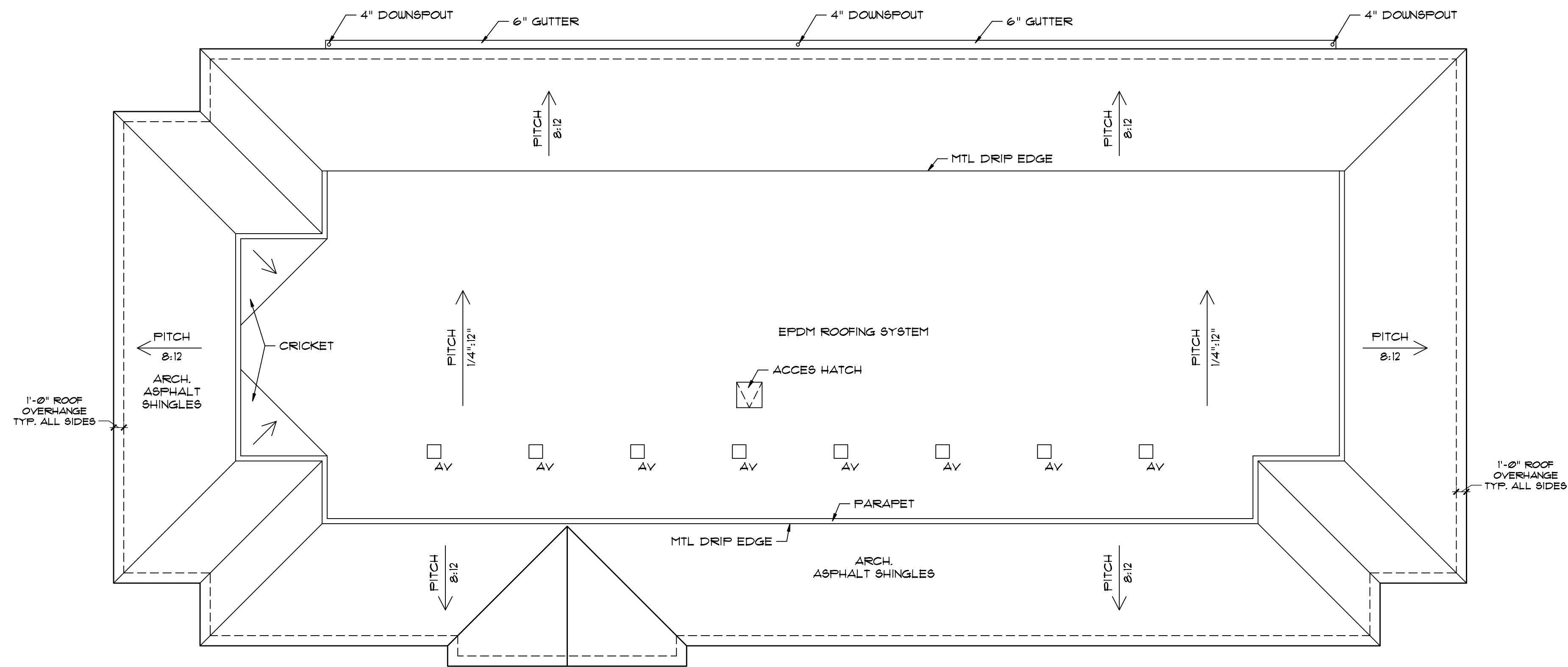

ROOF PLAN  
SCALE: 1/8" = 1'-0"

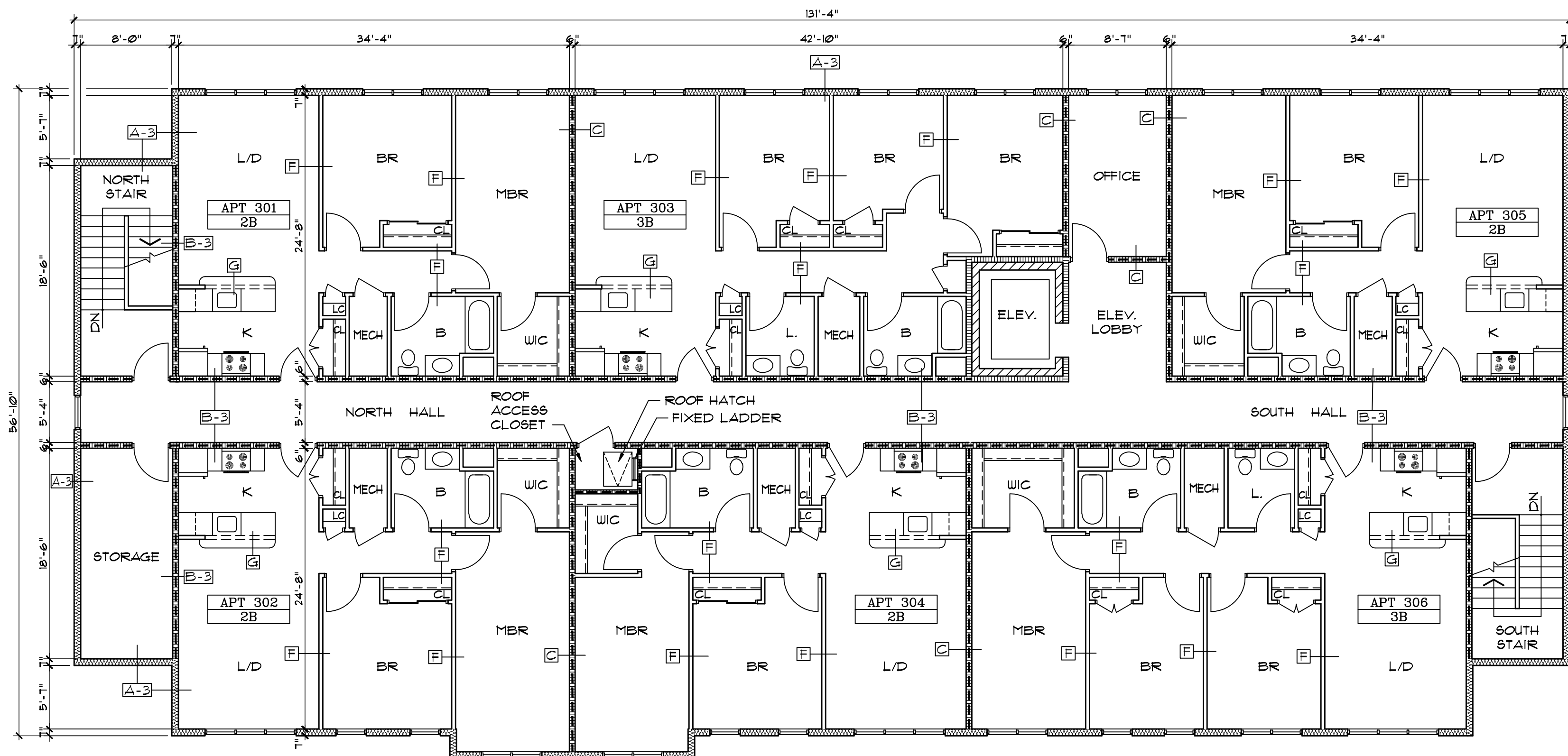

THIRD FLOOR PLAN 1:310 SF.  
SCALE: 1/8" = 1'-0"

WALL & PARTITION TYPES	
FIBER CEMENT SIDING SYSTEM 1-1/2" ZIP R-SHEATHING 2" FOM UNSEL (B-E) 5-1/2" UNFINED BATT INSUL (R-13) 2x4" WOOD STUDS @ 12" O.C. (C-8 & C-1) 2x4" WOOD STUDS @ 24" O.C. (C-2 & C-3) 5/8" DIP BD. - TYPE X CORE ONE HOUR FIRE RATING (UL DESIGN U309)	
A-1	SIDING EXT. 1 HR. RATED
A-2	
A-3	
5/8" DIP BD. TYPE X CORE TO E.G. BOTH SIDES 5-1/2" SOUND INSUL. 2x4" WOOD STUDS @ 12" O.C. (D-8 & D-1) 2x4" WOOD STUDS @ 24" O.C. (D-2 & D-3) ONE HOUR FIRE RATING (UL DESIGN U309)	
B-1	1 HOUR BEARING PARTITION
B-2	
B-3	
5/8" DIP BD. TYPE X CORE TO E.G. BOTH SIDES 5-1/2" SOUND INSUL. 2x4" WOOD STUDS @ 24" O.C. FULL 4" PARTITION TO INSIDE OF FLOOR/ROOF TRUSSES ONE HOUR FIRE RATING (UL DESIGN U309)	
C	1 HOUR PARTITION
5/8" DIP BD. 2" x 4" (2" x 4" AS NOTED) WOOD STUDS @ 12" O.C. (B-8 & B-1) 2" x 4" (2" x 4" AS NOTED) WOOD STUDS @ 24" O.C. (B-2 & B-3) 8" REIN. CMU 2 HR. RATING PER BC TABLE 720.1(2)	
D-1	INT. STUD. & CONCRETE BLOCK
D-2	
D-3	
5/8" DIP BD. TYPE X CORE TO E.G. BOTH SIDES 5-1/2" SOUND INSUL. (3-1/2" AS NOTED) 2x4" WOOD STUDS @ 24" O.C. (2x4 AS NOTED) (2x4" AS NOTED)	
E	SOUND BARRIER
5/8" DIP BD. TO CEILING BOTH SIDES 2x4" WOOD STUDS @ 24" O.C. (2x4" AS NOTED)	
F	UNIT TYPICAL INT.
5/8" DIP BD. 2x4" WOOD STUDS @ 24" O.C. 3/4" (3/4" & 3/8" H. SEE KITCHEN DETAILS	
G	LOW PARTITION - APARTMENT KITCHEN
5/8" DIP BD. 2x4" WOOD STUDS @ 24" O.C. #2000 MG. CMU 8" APPROX. 1'-6" H. OR AS NOTED	
H	LOW PARTITION

DATE: 05/15/18  
PROJECT NO.:  
DESIGNED BY:  
DRAWN BY:  
CHECKED BY:  
SCALE: AS NOTED  
INTER:

12/27/18 2:53:27 PM  
Harris A. Sanders  
Architects, P.C.  
252 Washington Avenue, Albany, New York 12210  
543 North Pearl Street  
Albany, New York

THIRD FLOOR PLAN

A2