

8 CITY HALL
PARTIAL BUILDING SECTION
SCALE 1/4" = 1'-0"

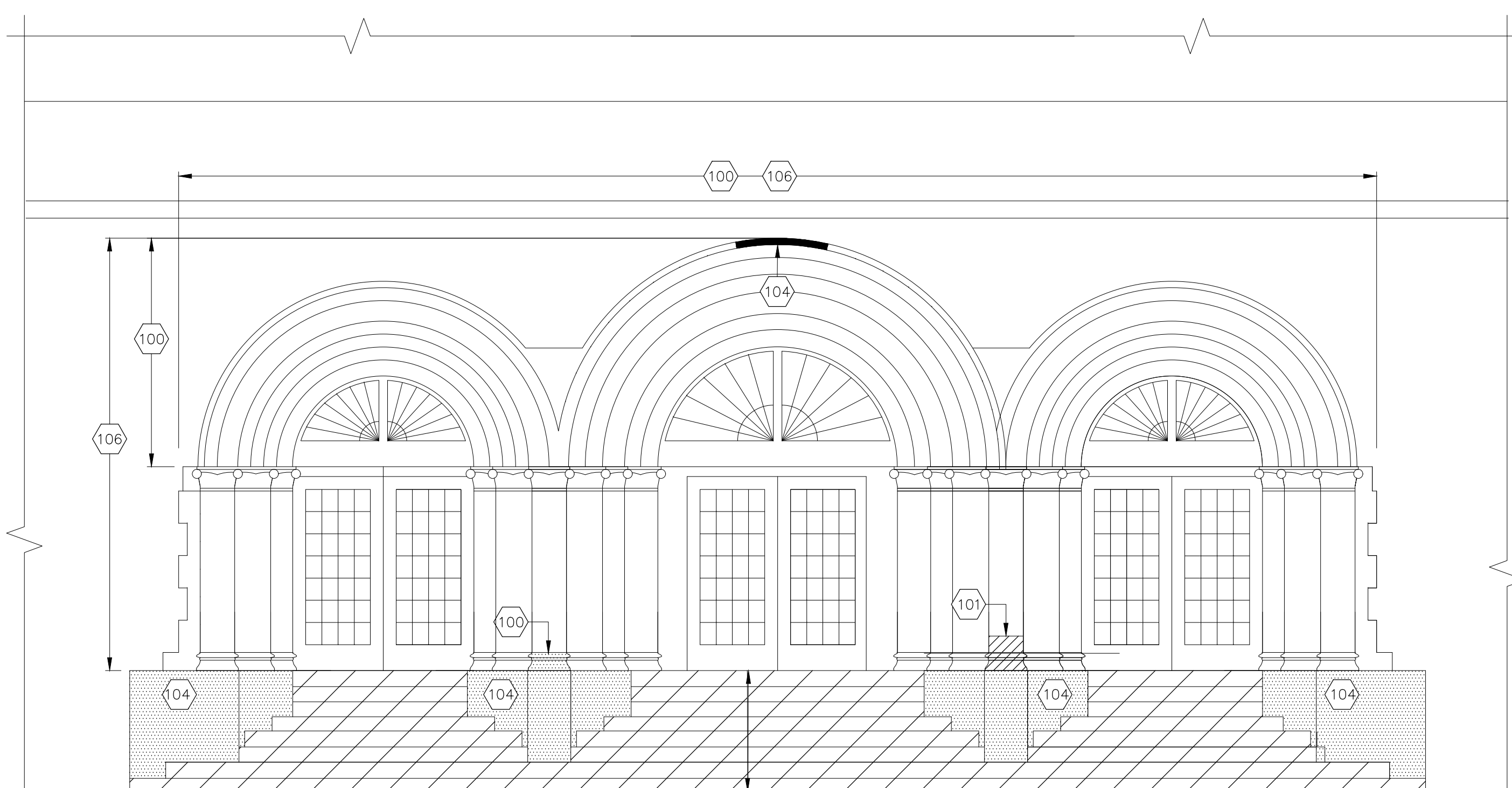

9 WEST ELEVATION ~ CITY HALL
SCALE 1/4" = 1'-0"

LOCATION MAP

NO.	ISSUED	DATE

FINISH FIRST FLOOR
ELEVATION 0'-0"

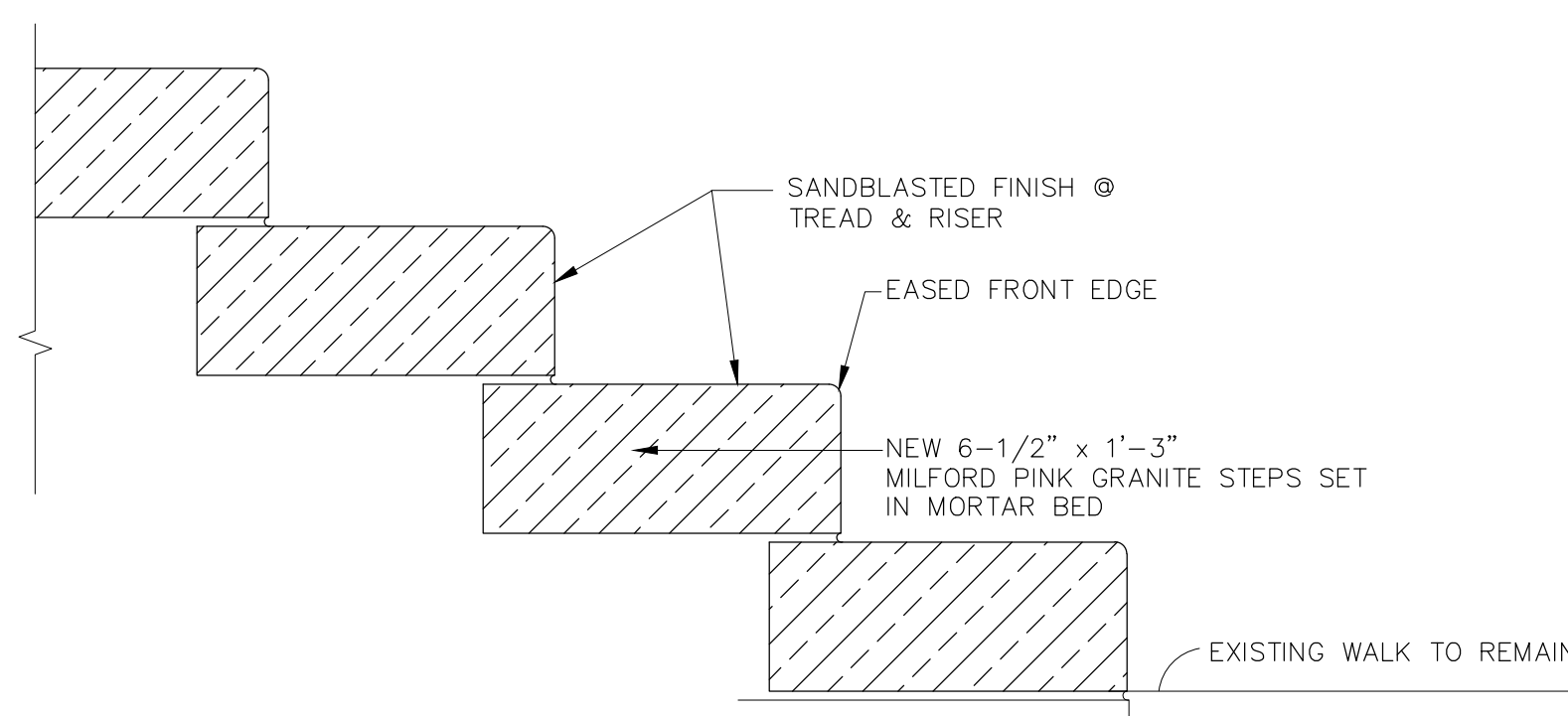

3 DETAIL (ALTERNATE #1)
SCALE 1-1/2" = 1'-0"

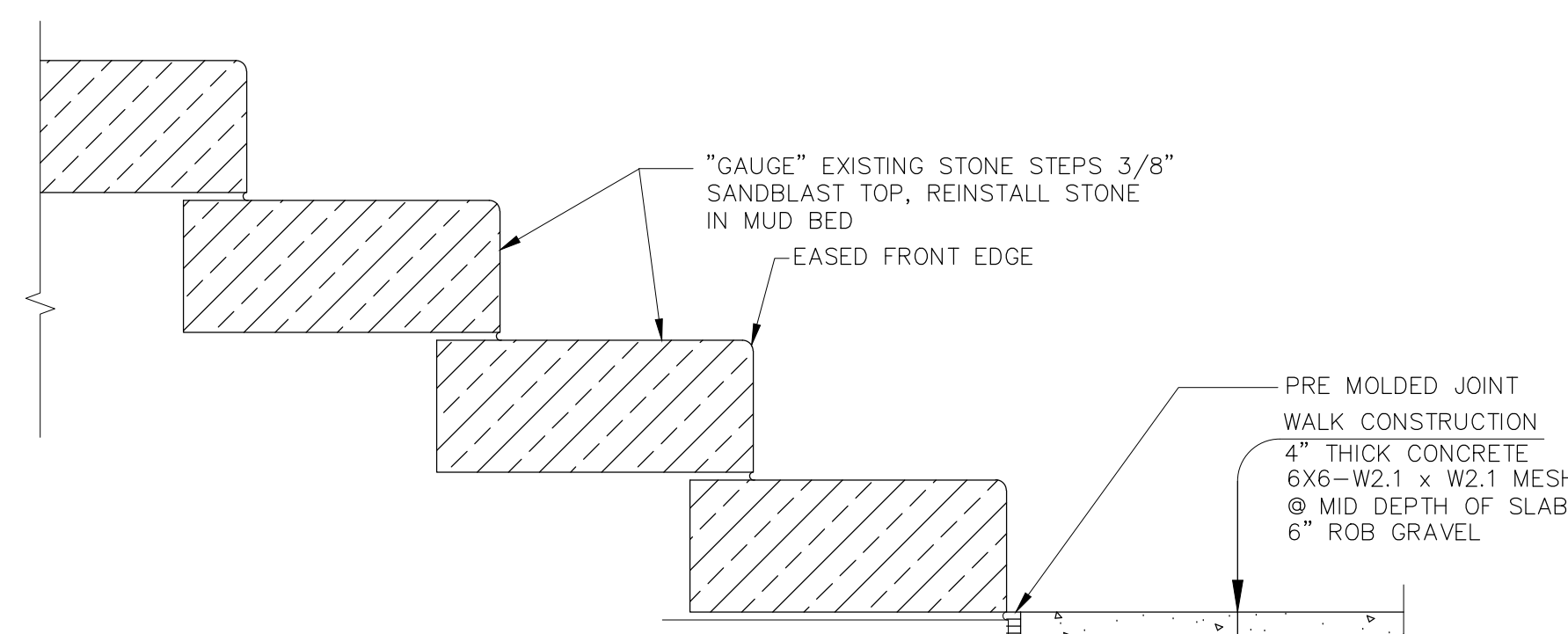

4 DETAIL BASE BID
SCALE 1-1/2" = 1'-0"

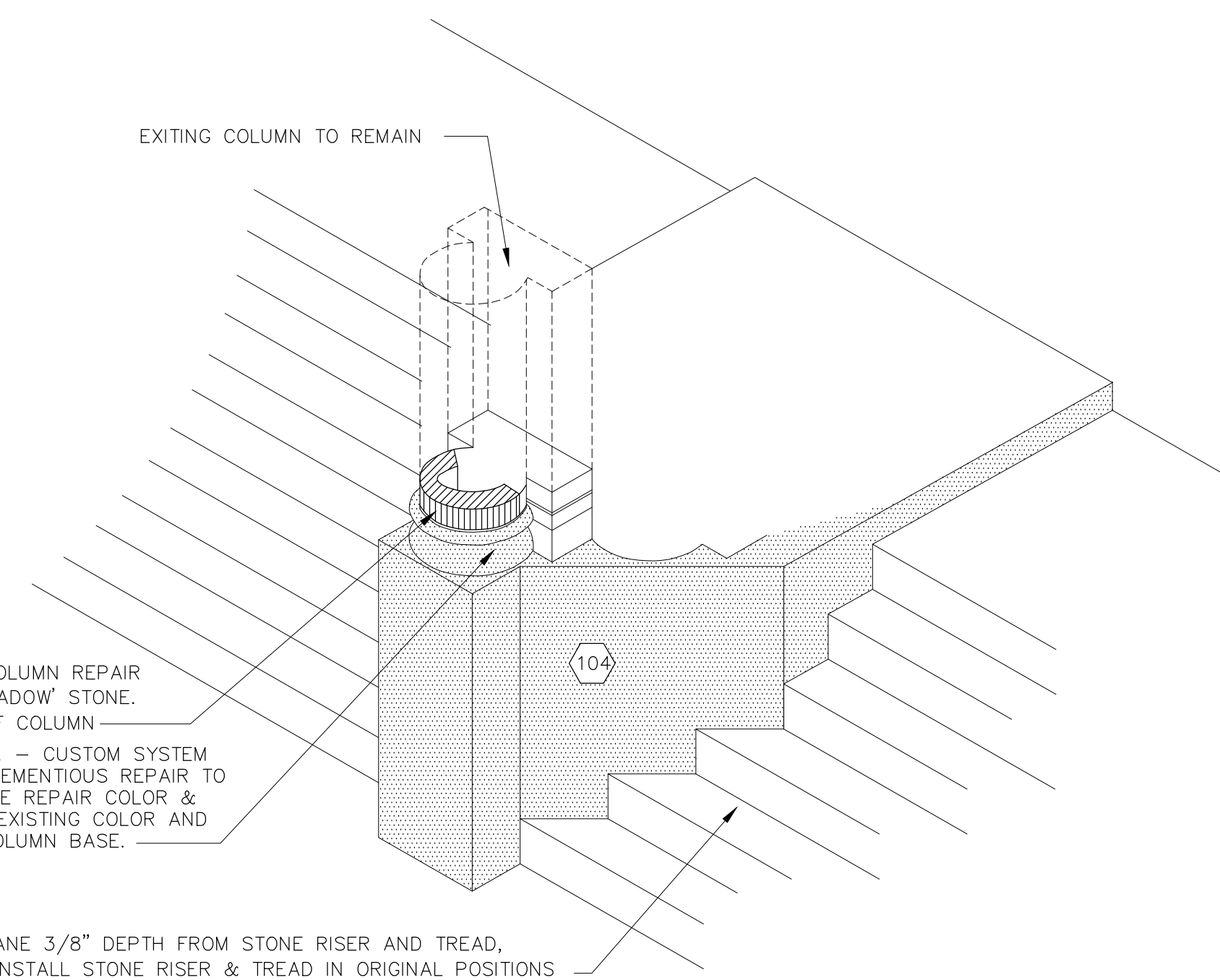

5 DETAIL @ PIER "B"
NO SCALE

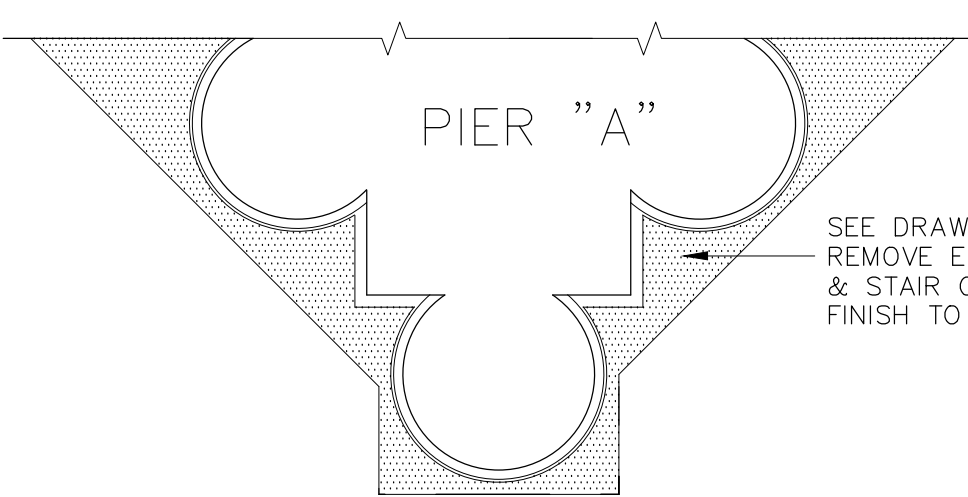

PLAN

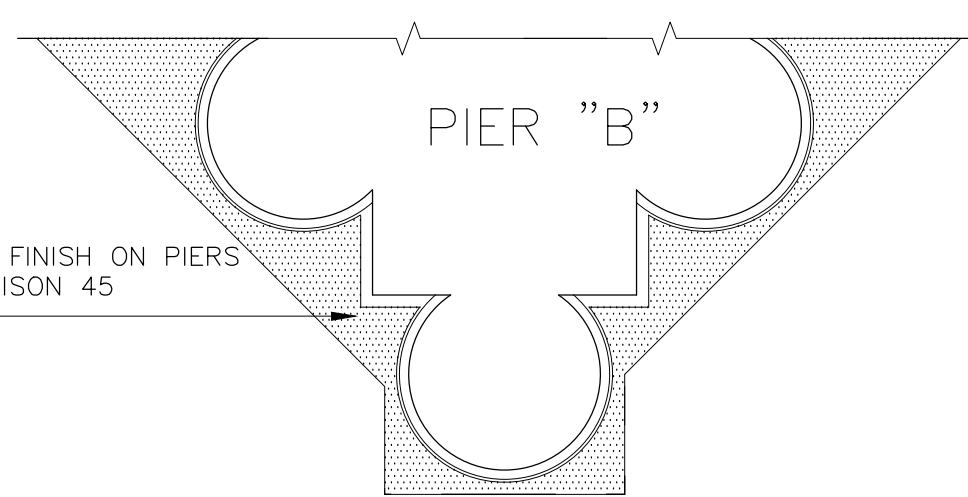

PLAN

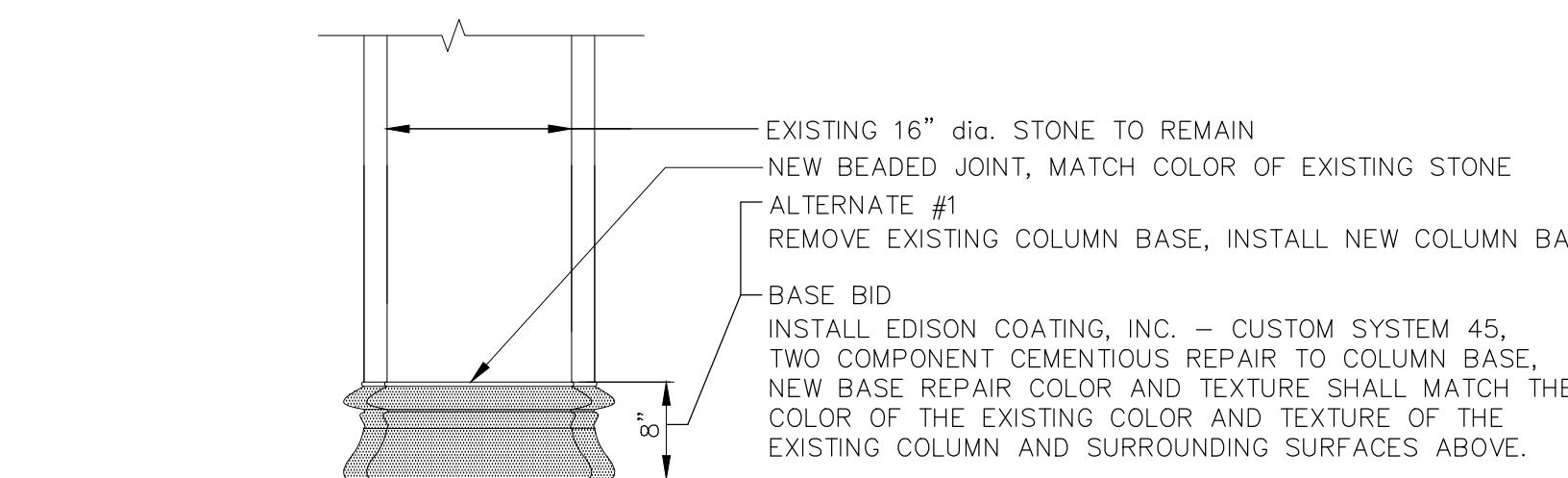

ELEVATION

1 DETAIL
SCALE 1-1/2" = 1'-0"

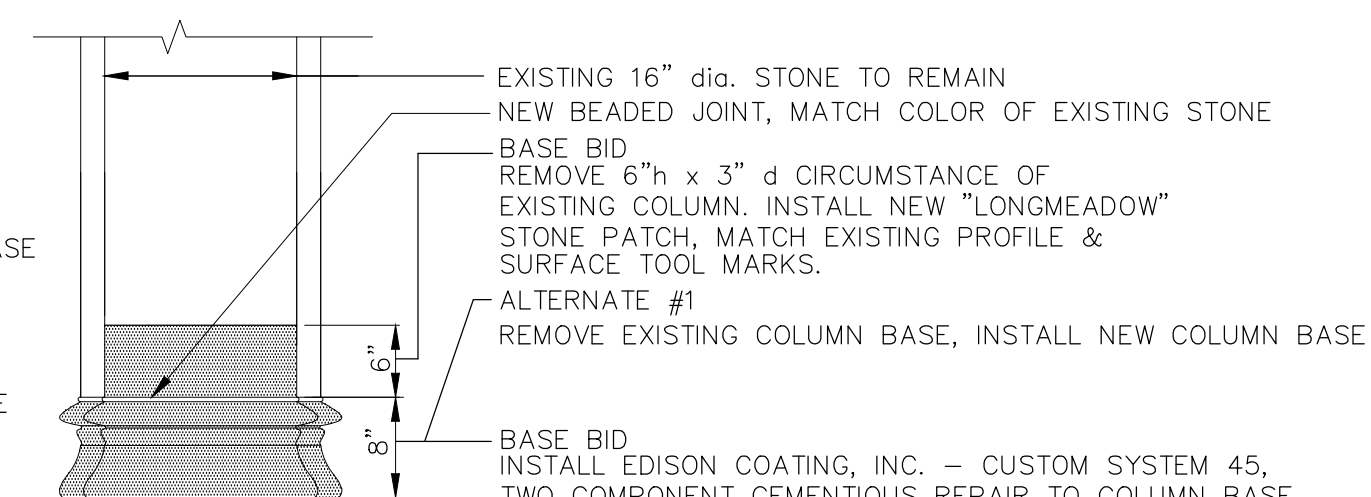

ELEVATION

2 DETAIL
SCALE 1-1/2" = 1'-0"

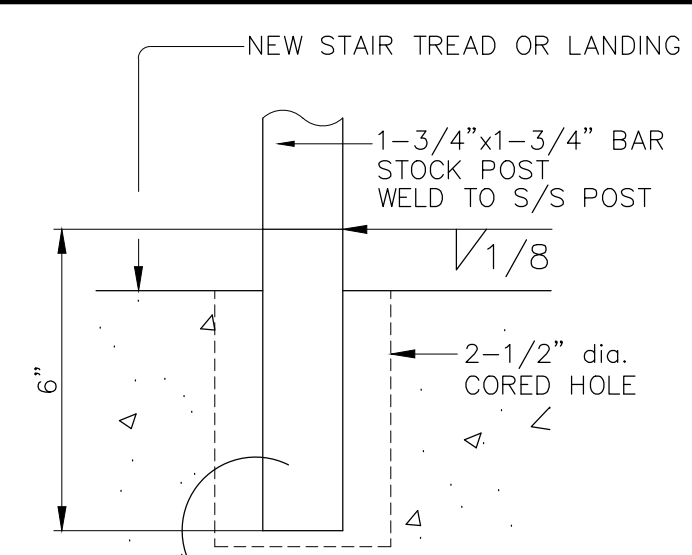

6 SECTION
SCALE 1/2" = 1'-0"

note:
STAINLESS STEEL SHALL MEET SPECIFICATION OF ASTM A276 FOR TYPE 304 OR TYPE 316 STANDARD WEIGHT.

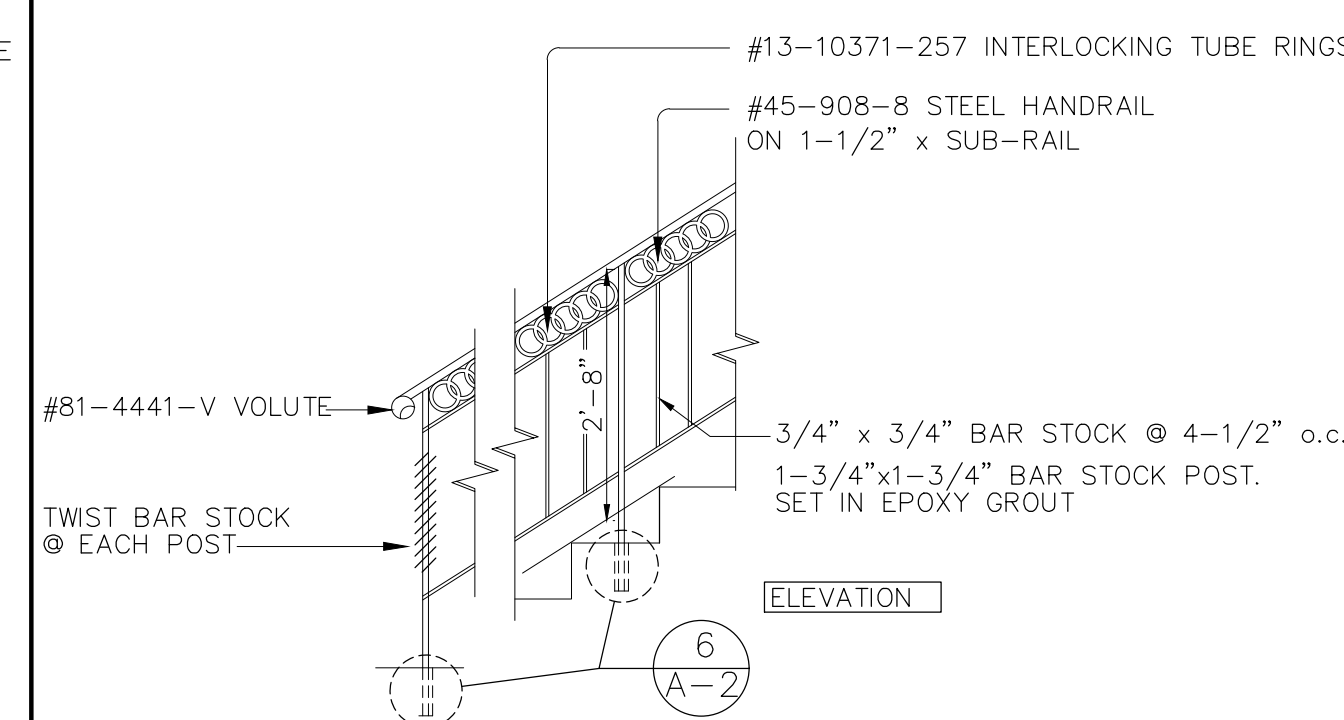

ELEVATION

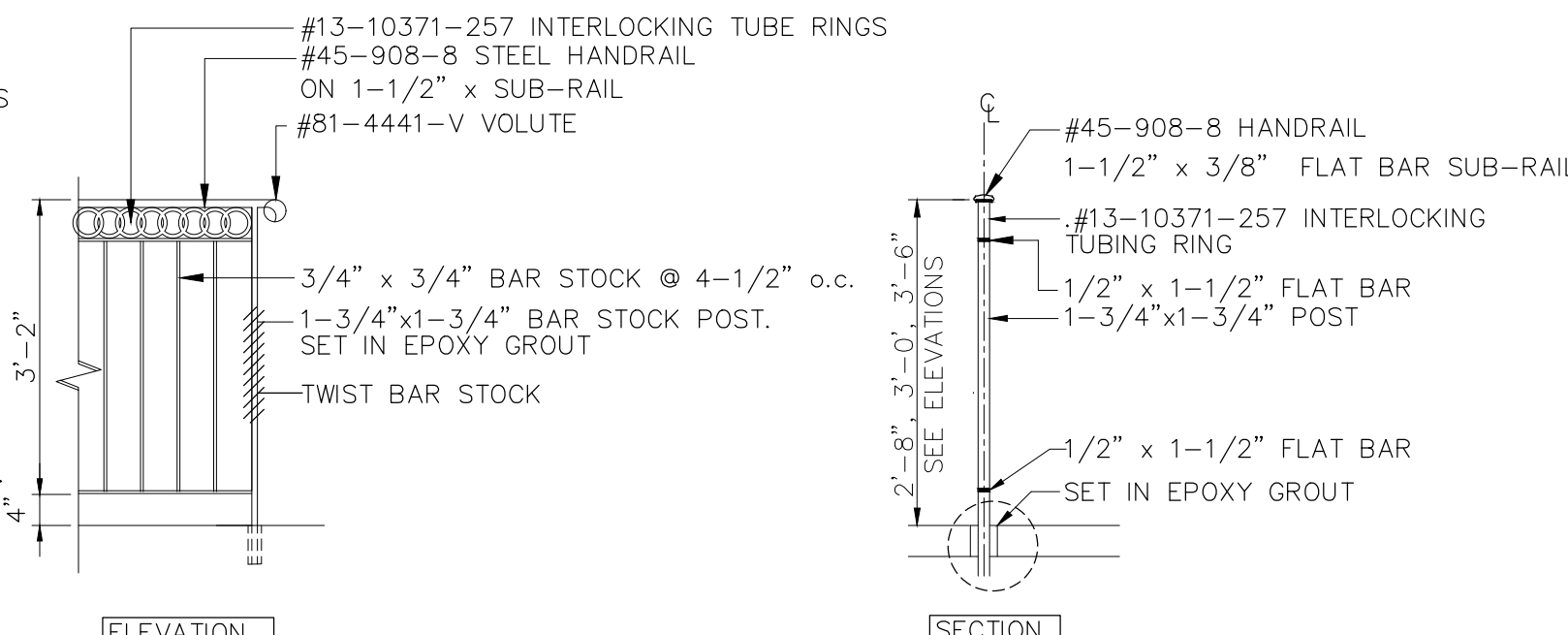

SECTION

7 TYPICAL RAILING DETAIL
SCALE: 1/2" = 1'-0"

JAMES DALY TOBIN
ARCHITECTS

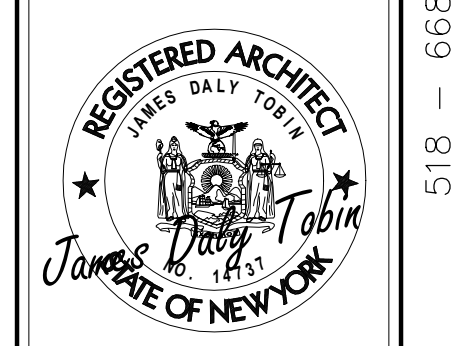

CITY OF ALBANY
DEPARTMENT OF GENERAL SERVICES
DIVISION OF ENGINEERING

CITY HALL ~ STAIRS

DATE
MARCH 6, 2017

SCALE
AS NOTED

OPUS
18.120

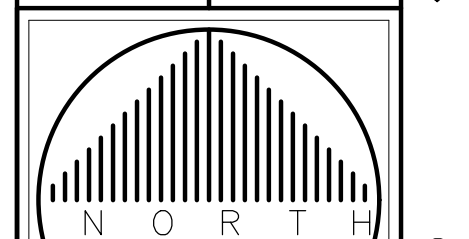

A-2

ALBANY MASONRY 2019 - A2-178

518 - 668-3609
NEW YORK
LAKE GEORGE
15 DARK BAY ROAD