

<b>All Type Professional Door Service Inc.</b> 405 North Pearl St Albany, NY 12207 Phone:518-463-1333 Fax:518-463-8124		<b>Estimate Date</b>		<b>Estimate #</b>	
<b>Email:service@alltypedoorservice.com</b>		6/6/2018		16201	
<b>Bill To:</b>		<b>Customer Contact</b>		Chris Pratt	
<b>CPGM LLC</b> 54 North Pearl Street Albany NY 12207		<b>Customer Phone</b>		518-587-4654	
		<b>Delivery Method</b>		Email	
		<b>Sales Rep</b>		Jay G	
		<b>Payment Terms</b>		Net 30	
<b>Project Location</b>		<b>P.O. No.</b>			
Pearl Street Pub 54 North Pearl Street Albany NY 12207		This Quote Is Only Good For 30 Days			
<b>Qty</b>	<b>Description</b>	<b>Rate</b>	<b>Total</b>		
	<b>-logic 5 controls</b> <b>-one (1) interior three (3) button wall control station</b> <b>-safety reverse photo eye</b> <b>Service and adjust door and operator as needed for proper operation</b>  <b>Please note: all power wiring to be completed others</b>  <b>All Type requires 50% down on acceptance with the balance due net 30 days on completion</b>  <b>Total labor &amp; material = \$10,475.00 + tax</b> <b>As Per Quote Agreement:</b>				
Materials in the above pricing include standard warranties only, unless otherwise noted. Exclusions include work after business hours, damage or breakage by others, hardware other than listed above, final keying, custom cylinders and any required building/ zoning permits.		<b>Subtotal</b>			
		<b>Sales Tax (8.0%)</b>			
By signing this agreement, you acknowledge that you have carefully read, understand and fully agree to the payment terms and conditions. Please provide proper tax exemption forms, as necessary. By signing, you are also verifying the correct billing and service addresses. Should the details of this agreement be contested and result in arbitration or litigation, the prevailing party is entitled to recovery of all reasonable legal expenses.		<b>Total</b>			
<b>To Approve Please Sign &amp; Return</b>					
<b>Signature: _____ Print Name: _____</b>					
<b>Title: _____ Date: _____</b>					
<b>Technician (s):</b>		<b>Date:</b>		<b>Hours:</b>	

<b>All Type Professional Door Service Inc.</b> <b>405 North Pearl St</b> <b>Albany, NY 12207</b> <b>Phone:518-463-1333 Fax:518-463-8124</b>		<b>Estimate Date</b>		<b>Estimate #</b>	
<b>Email:service@alltypedoorservice.com</b>		6/6/2018		16201	
<b>Bill To:</b>		<b>Customer Contact</b>		Chris Pratt	
<b>CPGM LLC</b> <b>54 North Pearl Street</b> <b>Albany NY 12207</b>		<b>Customer Phone</b>		518-587-4654	
		<b>Delivery Method</b>		Email	
		<b>Sales Rep</b>		Jay G	
		<b>Payment Terms</b>		Net 30	
<b>Project Location</b>		<b>P.O. No.</b>			
Pearl Street Pub 54 North Pearl Street Albany NY 12207		This Quote Is Only Good For 30 Days			
<b>Qty</b>	<b>Description</b>	<b>Rate</b>	<b>Total</b>		
	<b>RE: CPGM LLC, overhead door @ Pearl Street Pub 54 North Pearl Street Albany NY 12207</b>  <b>Furnish and install one (1) 16'X10' CHI model 3295 full view glass and aluminum overhead door on new clean &amp; prepared opening</b> <b>Door to include</b> <b>-Bronze powder coat finish</b> <b>-full view insulated tempered glass sections</b> <b>-torsion counter balance spring (10,000 cycle)</b> <b>-2" standard track profile to wood</b>  <b>Furnish and install one (1) Liftmaster model T industrial duty electric operator</b> <b>To include</b> <b>-1/2 HP single phase motor</b>				
Materials in the above pricing include standard warranties only, unless otherwise noted. Exclusions include work after business hours, damage or breakage by others, hardware other than listed above, final keying, custom cylinders and any required building/ zoning permits.		<b>Subtotal</b>			
		<b>Sales Tax (8.0%)</b>			
By signing this agreement, you acknowledge that you have carefully read, understand and fully agree to the payment terms and conditions. Please provide proper tax exemption forms, as necessary. By signing, you are also verifying the correct billing and service addresses. Should the details of this agreement be contested and result in arbitration or litigation, the prevailing party is entitled to recovery of all reasonable legal expenses.		<b>Total</b>			
<b>To Approve Please Sign &amp; Return</b>					
Signature: _____		Print Name: _____			
Title: _____		Date: _____			
<b>Technician (s):</b>		<b>Date:</b>		<b>Hours:</b>	

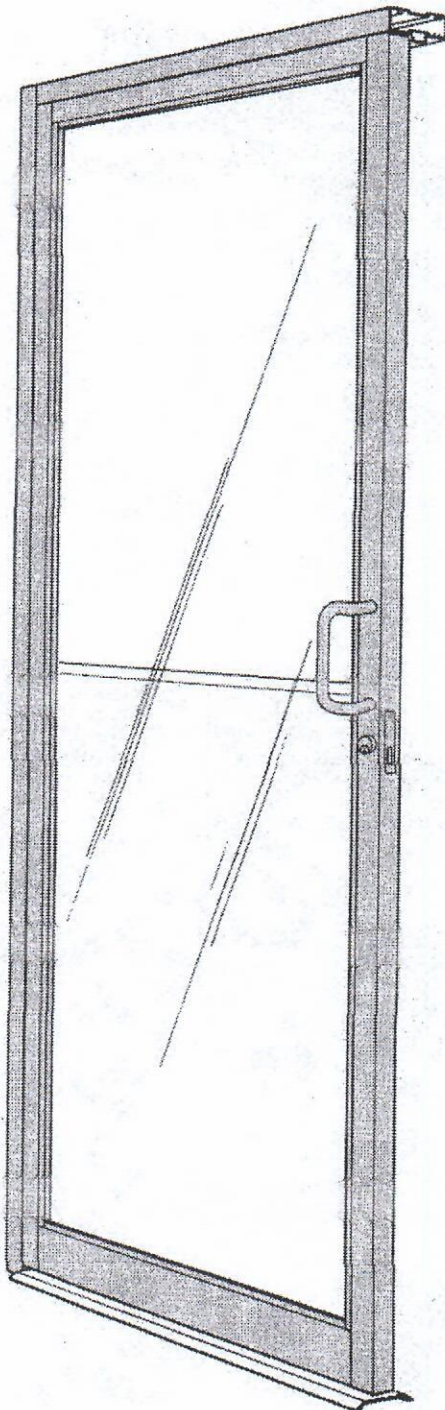

## 2.01 Standard Entrances Description



### Description

Tubelite Standard Entrances have an outstanding reputation for craftsmanship and strength. The Narrow Stile Door has a face dimension of 2 1/8" and is designed for average commercial use. Medium Stile (4") and Wide Stile (5") Doors provide extra durability for heavier usage and a greater variety of hardware options. Optional bottom rail heights of 7 1/2" and 10" are available for accessibility requirements. Snap-in glass stops provide for 1/4" or 1" glazing thicknesses.

Standard Entrances are furnished with mortised butt hinges, offset pivots or center pivots as specified. Standard deadbolt locks, concealed vertical rod or rim panic exit devices may also be selected. Standard pull handles have been designed for ADA access and have matching push bars.

The standard door frame has snap-in door stops to conceal frame anchors and provide an excellent weatherseal. Open-back vertical door jambs allow easy, fast assembly with the screw-spline head member. Snap-in vertical frame closures easily accommodate addition of sidelights and incorporation

# 2.25 Standard Entrances Hardware Locations

**Note:** Tubelite recommends use of 1-1/2 pair of hinges, or intermediate pivots, on offset hung doors over 3'-0" in width, or over 7'-0" in height with 1/4" glass. Please use 1-1/2 pair of hinges on all doors with glazing over 1/4" thickness.

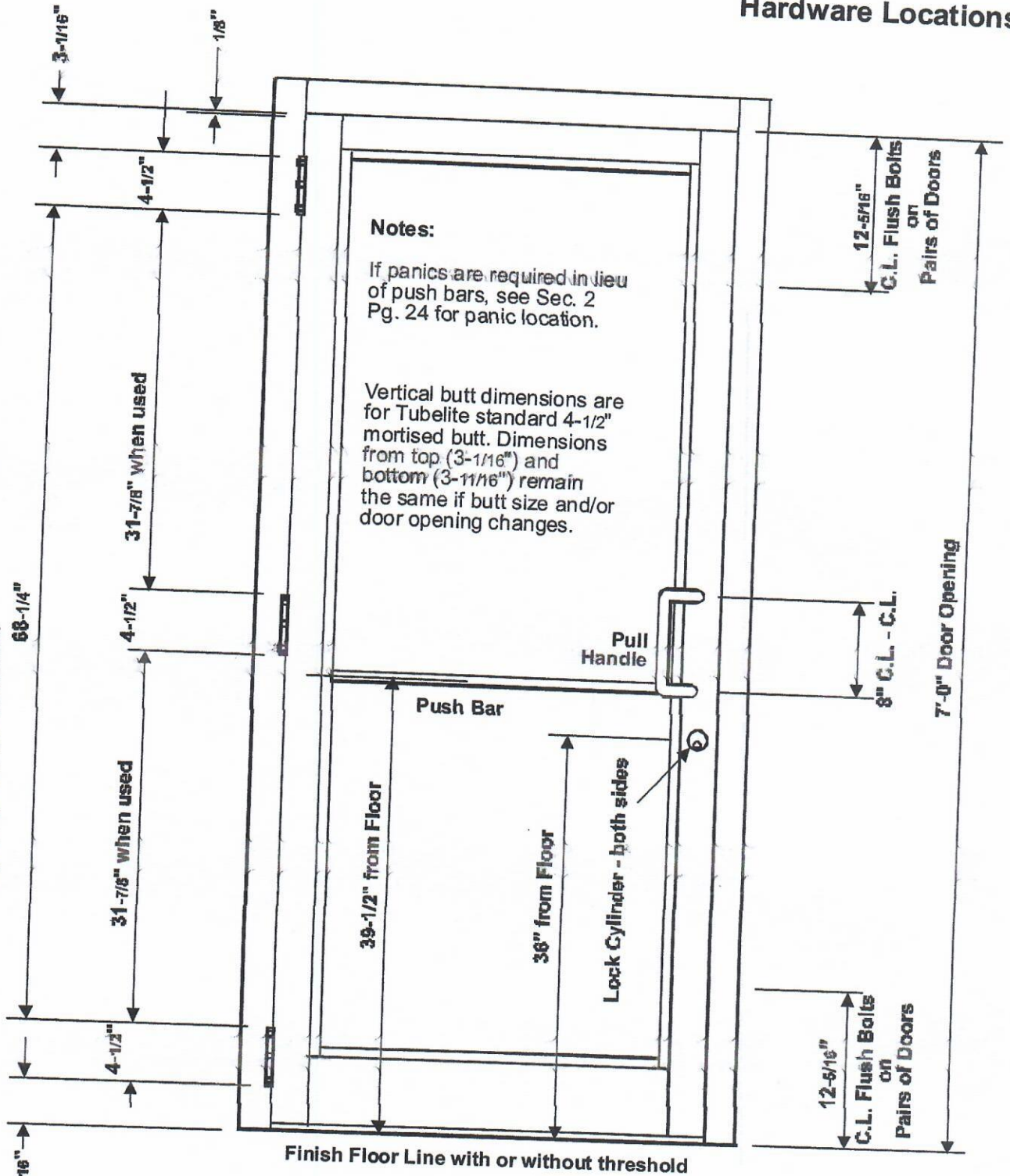

**Note:** On custom door opening heights, the bottom dimensions of 3-11/16" and top dimensions of 3-1/16" are constant. Intermediate dimensions of 68-1/4" and 31-7/8" will vary accordingly. Dimensions of 39-1/2" and 36" are constant.



# 2.03 Standard Entrances Key Elevation & 1/4 Size Details

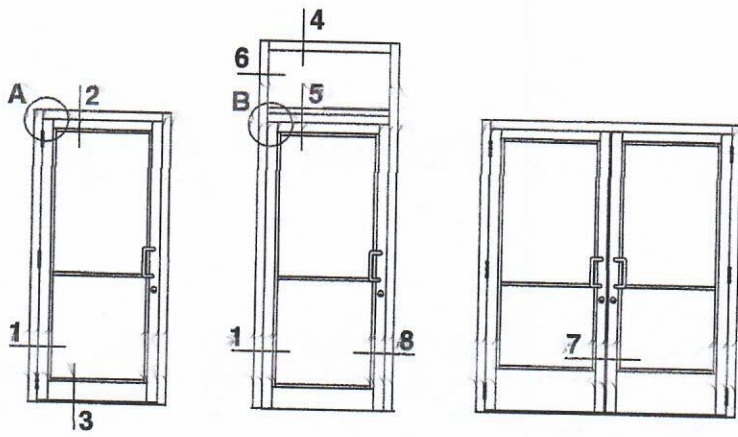

KEY ELEVATIONS

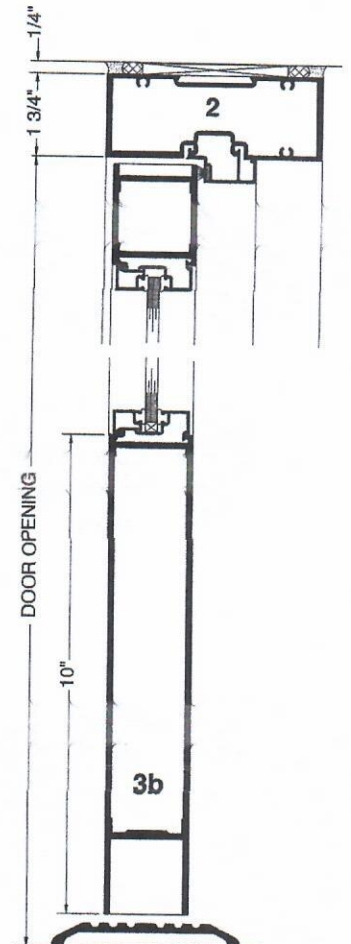
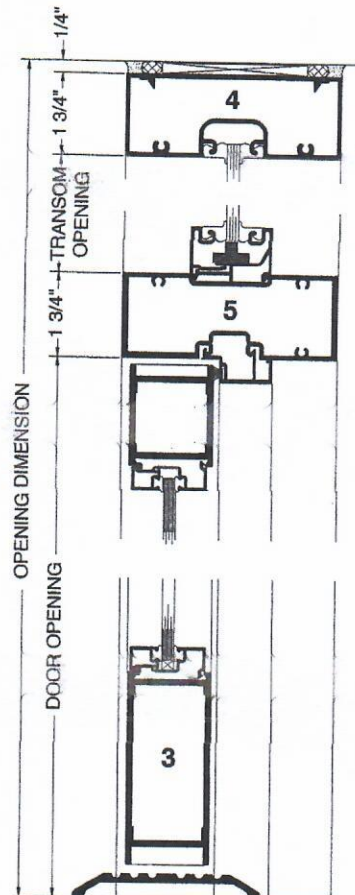
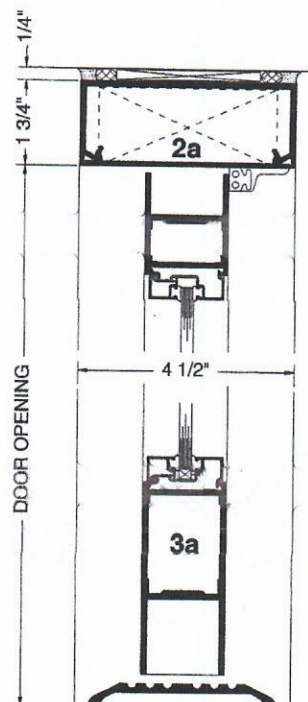
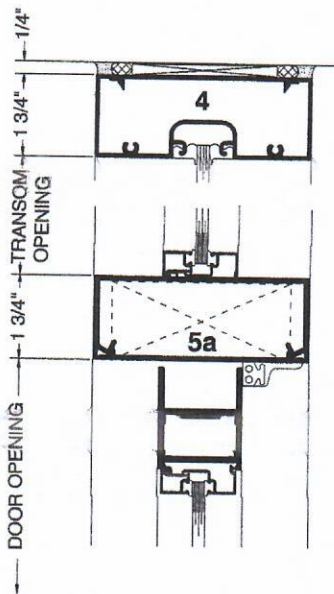
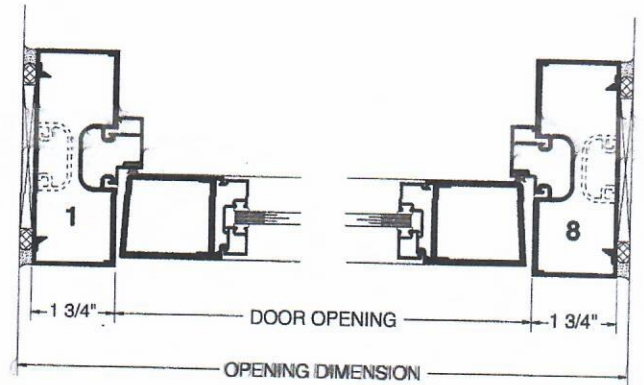
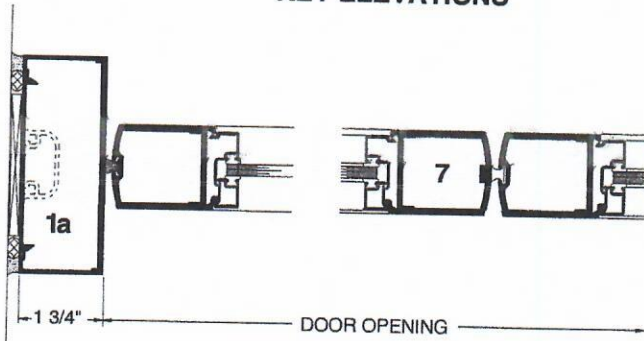
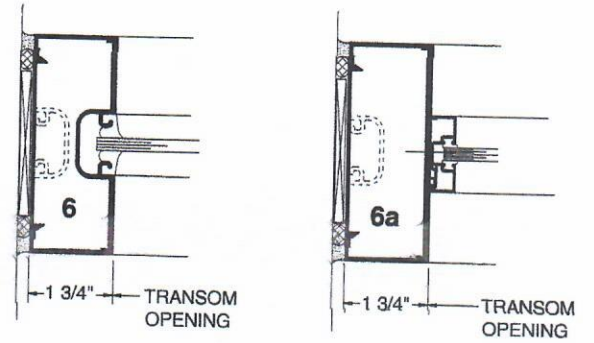

# 14.38A T14000 Series Flush Glaze

## Inside Glazed Head & Intermediate Horizontal

\* 1/2" WHEN USING E-14259 FLASHING

\* 1/4" WHEN USING E-45159 FLASHING

CAD DETAIL FILE NO.  
180IGHD

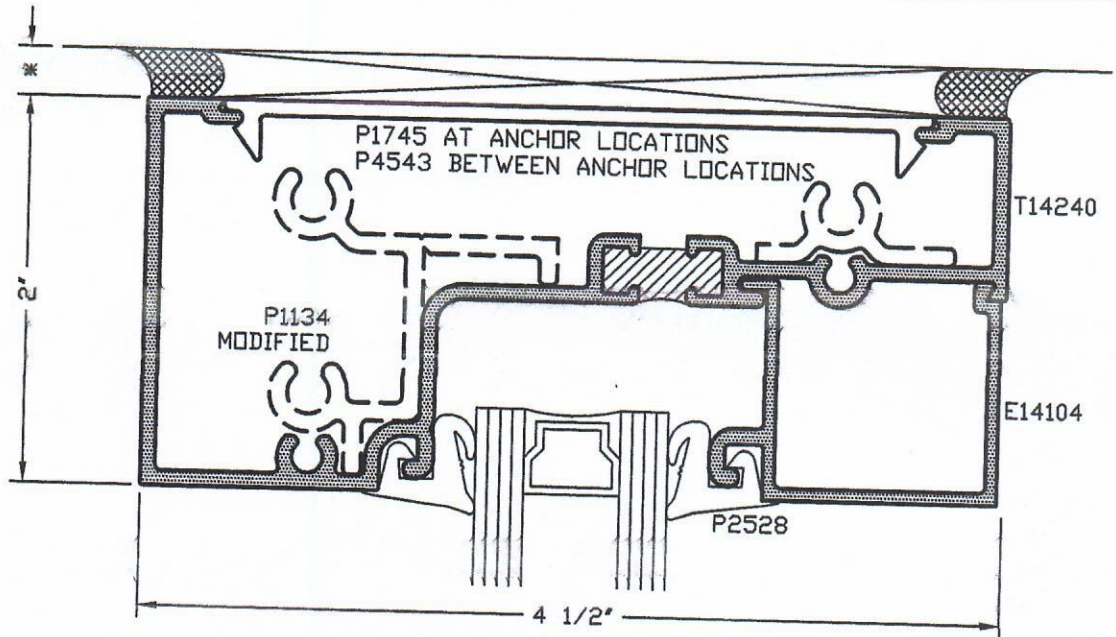

CAD DETAIL FILE NO.  
180IGHZ

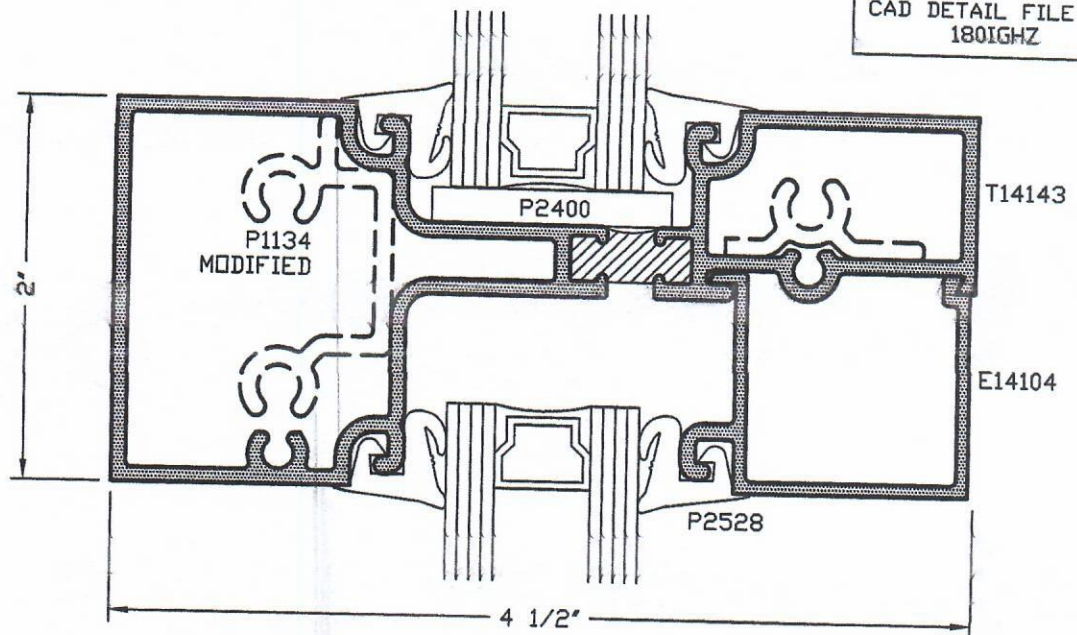

\*SEALANT, ROD, & ANCHORS NOT BY TUBELITE

**TUBELITE**  
STOREFRONT, CURTAINWALL & ENTRANCES  
DEPENDABLE  
2006



# 14.03 E14000 Series Flush Glaze Elevation & 1/4 Size Details

CAD DETAIL FILE NO. 190ELEV

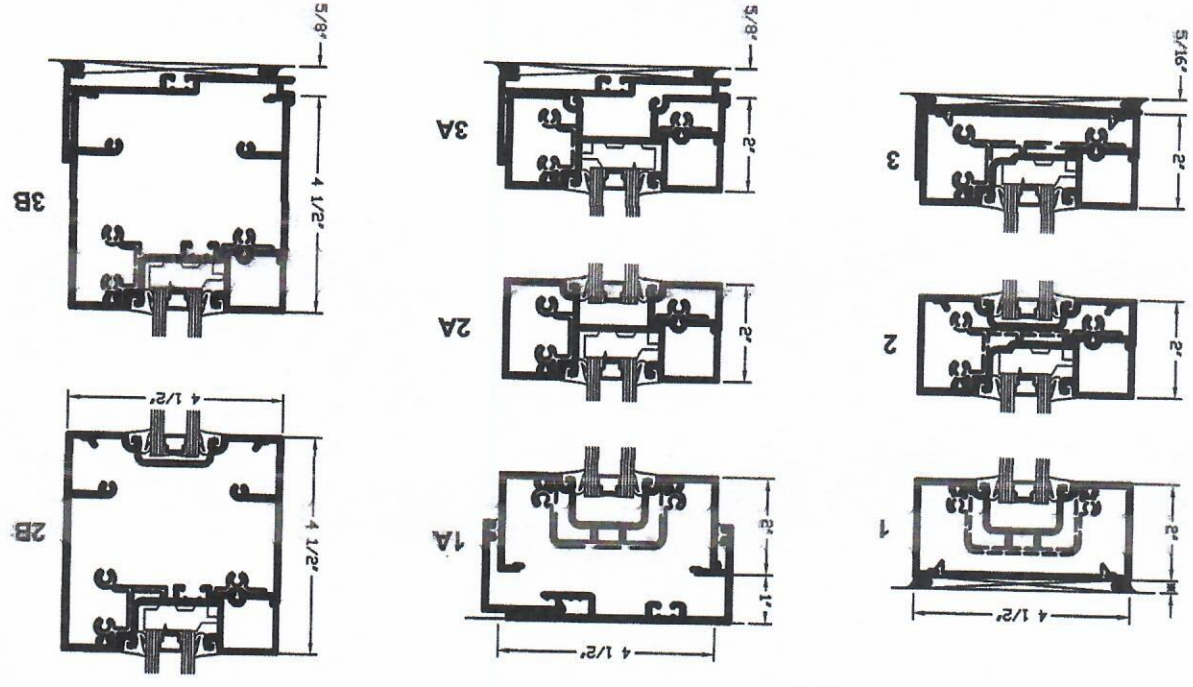
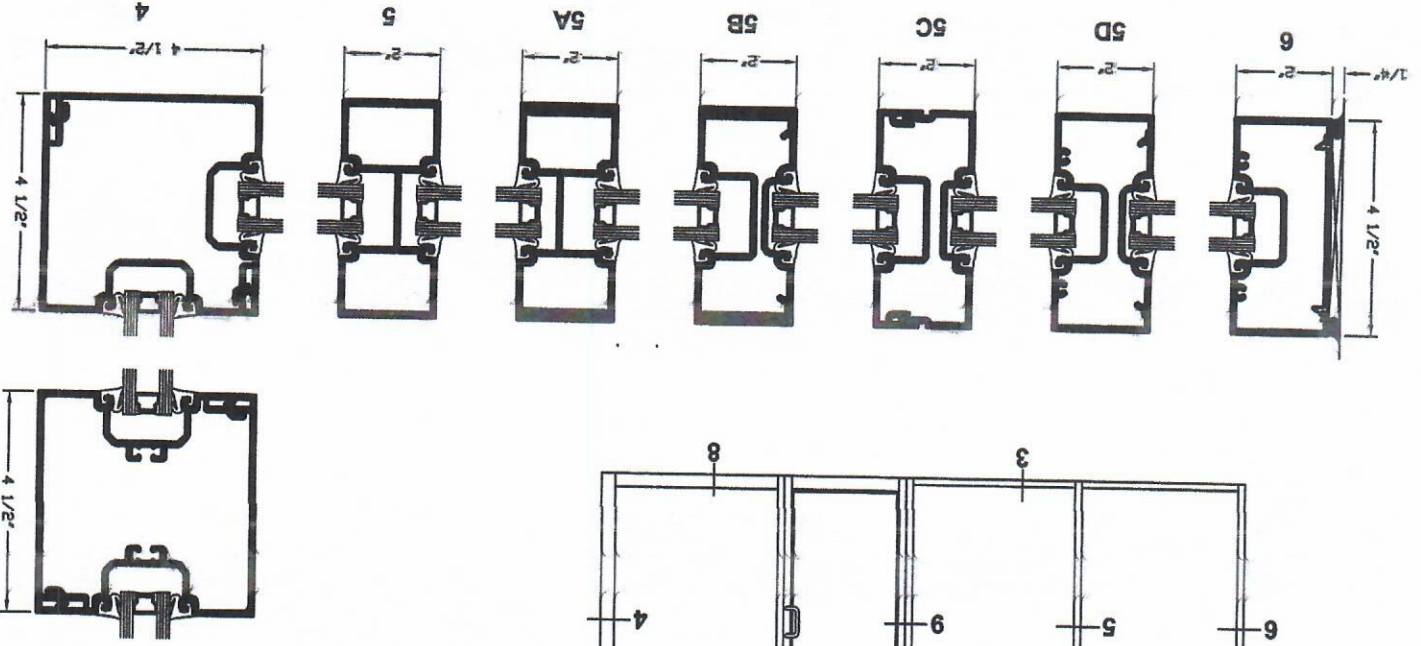
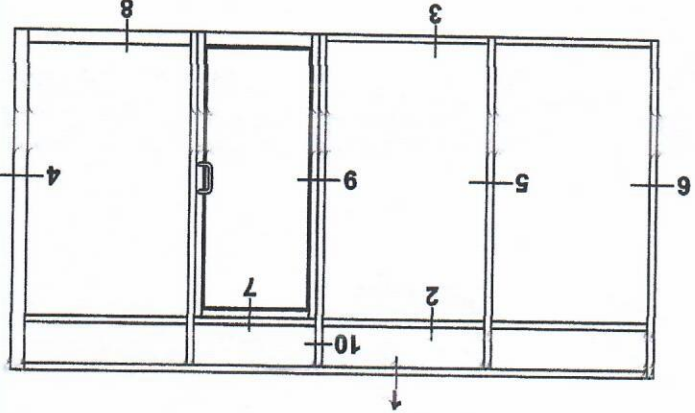

\*SEALANT, ROD, & ANCHORS NOT BY TUBELITE

**Description**  
Tubelite 14000 Series Framing is a 2" x 4 1/2" deep flush glazed fixed window system for use on low rise applications. This dry glazed internally drained storefront is designed for 1" thick insulating glass positioned in the center of the frame; 1/4" thick glass for vision or span-drel areas may be accommodated by use of an interior glazing adaptor.

14000 Series is available in standard or thermally improved designs,

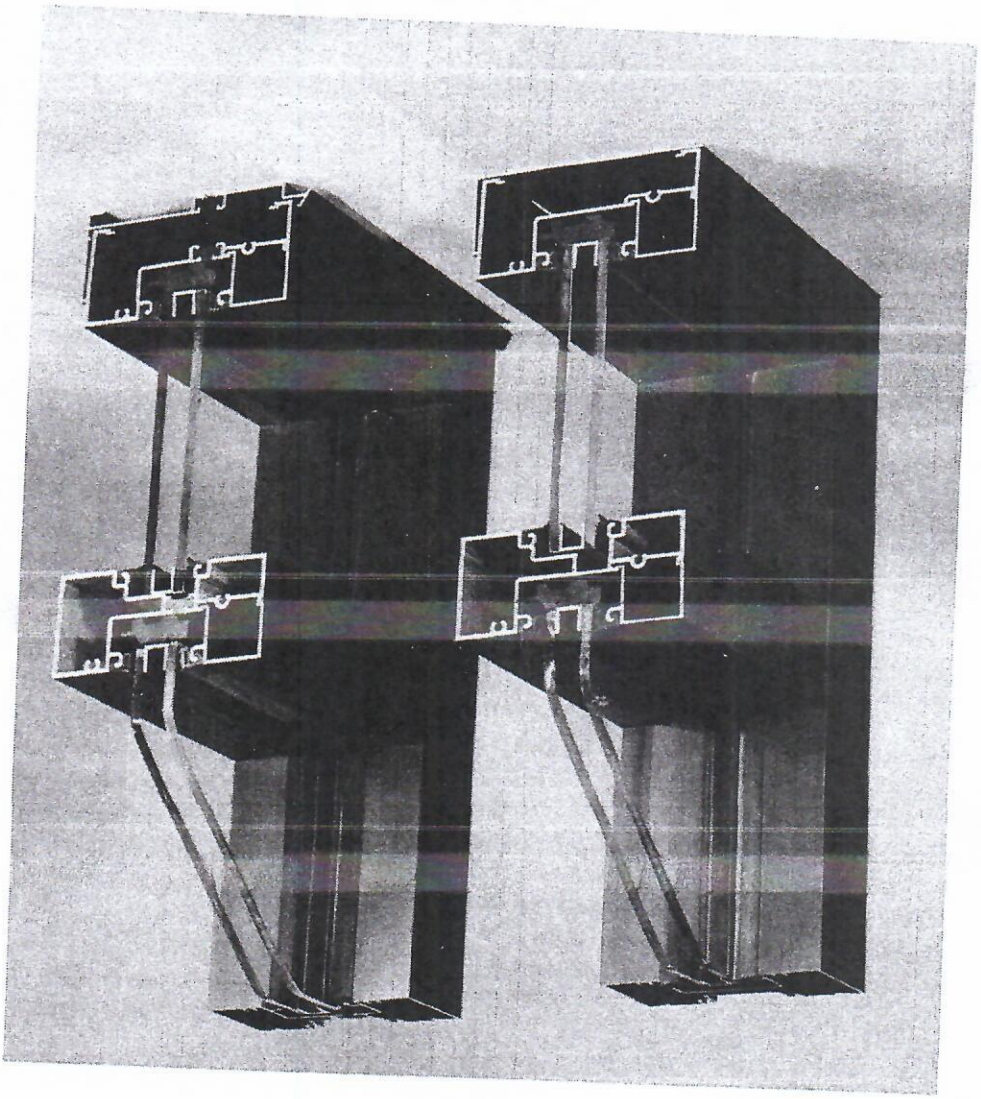

**14.01**  
**14000 Series Flush Glaze**  
**Description**



# 14.02

## 14000 Series Flush Glaze Guide Specifications

### General

#### Description

Furnish all necessary materials, labor and equipment for the complete installation of aluminum framing as shown on the drawings and specified herein.

Fixed window framing shall be 14000 Series Flush Glaze (2" x 4 1/2") as manufactured by Tubelite Inc., Walker, Michigan. Whenever substitute products are to be considered, supporting technical literature, samples drawings and performance data must be submitted ten (10) days prior to bid in order to make a valid comparison of the products involved.

Test reports certified by an independent laboratory must be made available upon request.

#### Performance Requirements

Air infiltration shall not exceed .06 CFM/Ft<sup>2</sup> when tested in accordance with ASTM E-283 at a test pressure of 6.24 PSF.

There shall be no uncontrolled water entry when tested in accordance with ASTM E-331 "Water Penetration of Exterior Windows, Curtainwalls and Doors by Uniform Static Air Pressure Difference" at a test pressure of 15 PSF.

There shall be no uncontrolled water entry when tested in accordance with AAMA 501.1-94 at a dynamic pressure equivalent of 15 PSF.

Structural performance per ASTM E330 shall be based on a maximum allowable deflection of L/175 of the span or 3/4" maximum. The system shall perform to those criteria under a wind load of (architect specify) \_\_\_\_\_ PSF.

There shall be no buckling, stress on glass, edge seal failure, excess stress on curtainwall structure, anchors and fasteners or reduction in performance when tested in accordance with AAMA 501.5-98 at a temperature range of 0° to 180° F.

There shall be no "Life/Safety" type failures (glass breakage, anchor failures, or structural damage) when tested in accordance with AAMA 501.4, seismic test (lateral cycling.)

Thermal transmittance due to conduction (U<sub>c</sub>) shall not be greater than .60 - poured & debridged only (or .63 - slotted only) BTU/Hr/Ft<sup>2</sup>/F degree when tested in accordance with AAMA 1503-98. Condensation Resistance Factor (CRF) shall not be less than 56 - poured & debridged only (or 53 - slotted only) when tested in accordance with AAMA 1503-98.

The system shall have a Sound Transmission

Class (STC) rating of 32 and an Outdoor-Indoor Transmission Class (OITC) rating of 26 when tested in accordance with ASTM E90-97, ASTM E413-87 (reapproved 1994) and ASTM E1332-90.

### Products

#### Materials

Extrusions shall be of aluminum alloy 6063-T5 extruded within commercial tolerance and free from defects impairing strength and/or durability. Main framing sections to be of .075 inch minimum wall thickness and glazing stop moldings of .060 inch thickness.

Screws, bolts and all other accessories to be compatible with the aluminum under normal service conditions.

Glazing shall be by means of an exterior and interior roll-in wedge of high quality extruded elastomeric material.

Optional: Thermal barrier shall be a two part chemically curing, unfilled polyurethane casting resin poured in place for perimeter members. Intermediate vertical members shall be slotted for efficient thermal performance.

#### Finish

All exposed framing surfaces shall be free of scratches and other serious blemishes.

Finish to be: (architect select)

Etched and clear anodized

(AAM12C22A31)

Clear - Class 2 (OA)

(AAM12C22A41)

Clear - Class 1 (2A)

Electrolytically deposited color

(AAM12C22A44) Class 1

Champagne (4K)

Light Amber (2K)

Amber (1K)

Statuary Bronze(3K)

Black (OD)

Fluoropolymer painted color \_\_\_\_\_

### Execution

#### Installation

Shall be in accordance with the manufacturer's installation instructions and the approved shop drawings.

#### Note:

In keeping with Tubelite's policy of continuing product improvements, all specifications are subject to change without written notice by the manufacturer.



1050 HOLT AVE UNIT 1  
 MANCHESTER NH, 03109  
 877-337-5578

# Quote - Please Review

*This quote is good for 30 days.  
 Minimum freight charges may apply.*

<b>Section: 5</b> ** FULLVIEW **	1/2" Tempered Ins.	1/2" Tempered Ins.	1/2" Tempered Ins.	1/2" Tempered Ins.	<b>FV Color: Powder Coat (Bronze)</b>
<b>Section: 4</b> ** FULLVIEW **	1/2" Tempered Ins.	1/2" Tempered Ins.	1/2" Tempered Ins.	1/2" Tempered Ins.	<b>FV Color: Powder Coat (Bronze)</b>
<b>Section: 3</b> ** FULLVIEW **	1/2" Tempered Ins.	1/2" Tempered Ins.	1/2" Tempered Ins.	1/2" Tempered Ins.	<b>FV Color: Powder Coat (Bronze)</b>
<b>Section: 2</b> ** FULLVIEW **	1/2" Tempered Ins.	1/2" Tempered Ins.	1/2" Tempered Ins.	1/2" Tempered Ins.	<b>FV Color: Powder Coat (Bronze)</b>
<b>Section: 1</b> ** FULLVIEW **	1/2" Tempered Ins.	1/2" Tempered Ins.	1/2" Tempered Ins.	1/2" Tempered Ins.	<b>FV Color: Powder Coat (Bronze)</b>

**ALL TYPE PROFESSIONAL DOOR SERVICE**

**QCDD387150**

**1.0000 Door(s) 16'0" x 10'0" 3295 Powder Coat (Bronze)**

**ALL SHADED AREAS ARE FOR ALUMINUM PANELS**