

C.T. MALE ASSOCIATES

Engineering, Surveying, Architecture & Landscape Architecture, D.P.C.

50 Century Hill Drive, Latham, NY 12110
518.786.7400 FAX 518.786.7299 www.ctmale.com



March 22, 2016

Ms. Amanda Wyckoff
Albany County Land Bank Corporation
Property and Development Manager
69 State Street, 8th Floor
Albany, NY 12207

Re: *Visual Structural Evaluation*
308 First Street
Albany, NY 12206
C.T. Male Associates Project No. 15.5188

Dear Ms. Wyckoff:

As requested, C.T. Male Associates Engineering, Surveying, Architecture & Landscape Architecture, D.P.C. (C.T. Male Associates) conducted a visual structural evaluation of the above-referenced building on March 16, 2017. The purpose of this evaluation was to visually observe the condition of the building and to provide an opinion on its structural integrity. Based on our visual observations during this site visit, it is our opinion that this building is structurally unsound and should be condemned. As a result of being condemned, a pre-demolition asbestos survey cannot be completed, and as such, the building will need to be demolished per NYSDOL ICR-56 11.5 "Controlled Demolition with Asbestos in Place".

Photographs taken during our site visit are enclosed for your reference. Note that there is a significant quantity of mold/mildew in the building. If you have any questions regarding this letter or require additional information, please contact me at (518) 786-7408.

Sincerely,

C.T. MALE ASSOCIATES

A handwritten signature in blue ink that reads "Matthew Clark".

Matthew W. Clark, P.E.
Project Structural Engineer



308 First St 01.jpg



308 First St 02.jpg



308 First St 03.jpg

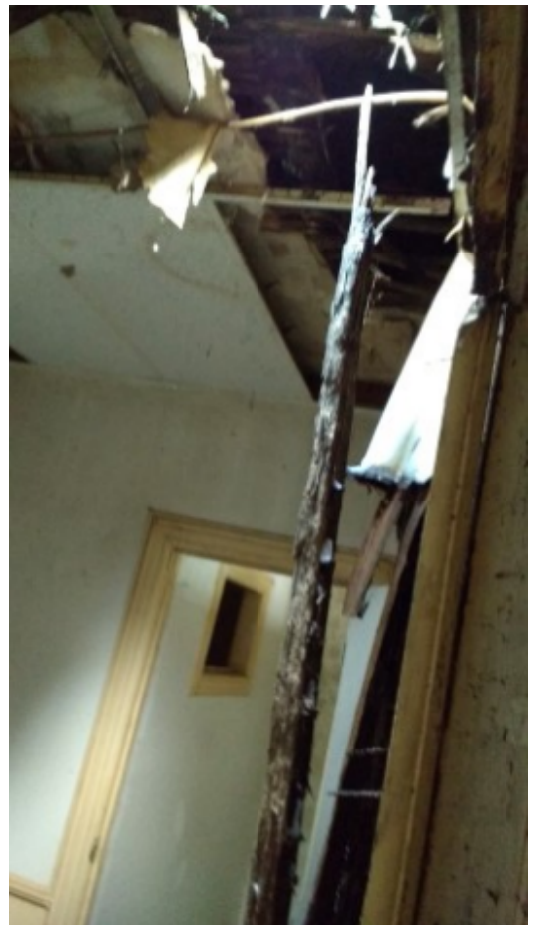

308 First St 04.jpg



308 First St 05.jpg



308 First St 06.jpg



308 First St 07.jpg



308 First St 08.jpg



308 First St 09.jpg



308 First St 10.jpg



308 First St 11.jpg



308 First St 12.jpg