

JACKSON STREET

(PUBLIC R.O.W. VARIES)

APPROX. LOCATION 36" R.C.P. SEWER

APPROX. LOCATION 12" V.P. SEWER

APPROX. LOCATION 8" WATER LINE

overhead wire

transformer

PROPERTY LINE
S16°57'00"W 160.14'

S20°33'19"W 36.39'

3.3'

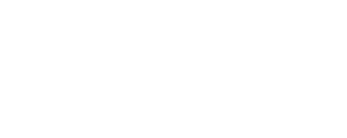
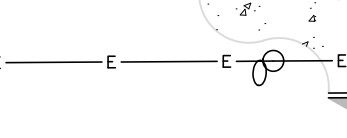
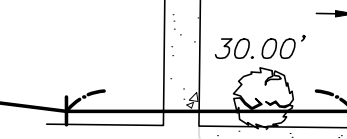
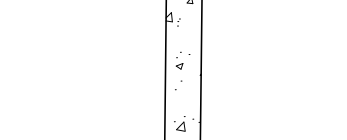
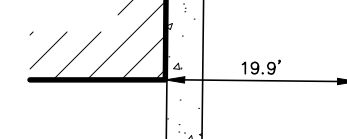
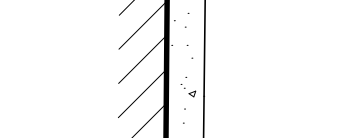
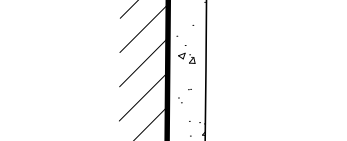
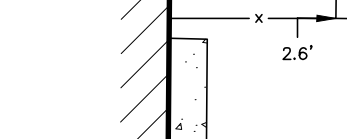
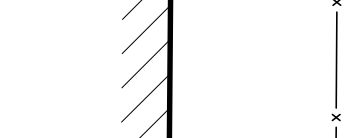
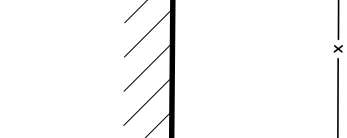
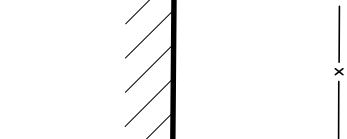
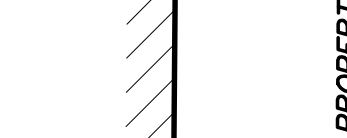
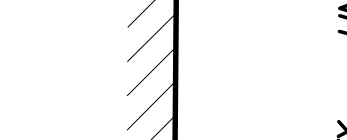
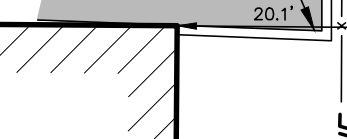
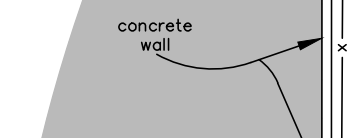
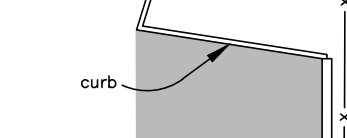
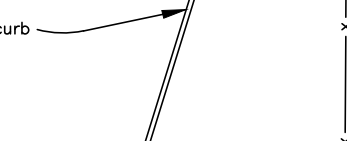
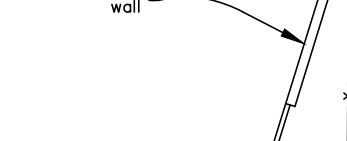
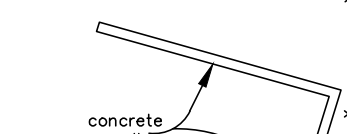

Land Area=
60,083+/- S.F.
1.38 Acres

No. 745 - 747

No. 743

No. 739

No. 737

No. 731

2 STORY BRICK BUILDING
TAX MAP No. 65.83-1-27
LANDS N/F OF UNITED STATES POSTAL L.2296 P.701

TAX MAP No. 65.83-1-28
LANDS N/F OF SWYER, EDWARD P. L.2415 P.947

TAX MAP No. 65.83-1-29
LANDS N/F OF SWYER, EDWARD P. L.2415 P.947

TAX MAP No. 65.83-1-30
LANDS N/F OF SWYER, EDWARD P. L.2415 P.947

TAX MAP No. 65.83-1-31
LANDS N/F OF SWYER, EDWARD P. L.2415 P.947

TAX MAP No. 65.83-1-32
LANDS N/F OF LOCAL GOVERNMENT SERVICE, CO.



N15°40'40"E STREET & PROPERTY LINE

189.83'

BROADWAY

(PUBLIC R.O.W. VARIES)

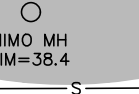

N100 MH RM-38.4

LIVINGSTON AVENUE

N32°38'50"E 94.78'

N20°26'E 278.62'

30.00'

6.2'

19.9'

2.6'

2.4'

2.4'

2.4'

2.4'

2.4'

2.4'

2.4'

2.4'

2.4'

2.4'

2.4'

2.4'

2.4'

2.4'

2.4'

2.4'

LEGEND

R.O.W.	RIGHT OF WAY	∅	PARKING METER
No.	NUMBER	⊕	MANHOLE
S.F.	SQUARE FEET	⊞	CATCHBASIN
N/F	NOW OR FORMERLY	—	SIGN
N	NORTH	—	FENCE LINE
S	SOUTH	—	UNDERGROUND ELECTRIC LINE
E	EAST	⊗	HYDRANT
W	WEST	—	OVERHEAD WIRE, UTILITY POLE & GUY WIRE
L.	LIBER	⊙	LIGHT POLE
P.	PAGE	⊙	CONCRETE
⇒	FLOW DIRECTION	⇒	ASPHALT

GENERAL NOTES

- UNAUTHORIZED ALTERATION OR ADDITION TO A SURVEY MAP BEARING A LICENSED LAND SURVEYOR'S SEAL IS A VIOLATION OF SECTION 7209-2, OF THE NEW YORK STATE EDUCATION LAW.
- ONLY COPIES FROM THE ORIGINAL OF THIS SURVEY MARKED WITH THE LAND SURVEYOR'S SIGNATURE AND AN ORIGINAL EMBOSSED OR INK SEAL SHALL BE CONSIDERED VALID TRUE COPIES.
- THIS SURVEY WAS PREPARED FOR THE PARTIES AND PURPOSE INDICATED HEREON. ANY EXTENSION OF THE USE BEYOND THE PARTIES OR PURPOSE INDICATED IS EXPRESSLY FORBIDDEN WITHOUT WRITTEN RELEASE OR PERMISSION OF FRANCIS G. MCCLOSKEY, LICENSE No. 049441.
- UNDERGROUND UTILITIES SHOWN ARE TAKEN FROM FIELD LOCATION WHERE POSSIBLE AND FROM RECORD DATA. THEIR EXACT LOCATION IN THE FIELD MAY DIFFER FROM THAT SHOWN HEREIN AND ADDITIONAL UTILITIES MAY EXIST. CALL UNDERGROUND FACILITIES PROTECTIVE ORGANIZATION AT 1-800-962-7962 TO HAVE UTILITIES MARKED ON SITE PRIOR TO COMMENCEMENT OF CONSTRUCTION.
- SURVEY WAS PREPARED WITHOUT THE BENEFIT OF A TITLE SEARCH OR ABSTRACT OF TITLE AND IS SUBJECT TO WHATEVER THEY MAY SHOW.

MAP REFERENCE

"SURVEY OF PORTION OF LANDS NOW OR FORMERLY OF BROADWAY CORPORATION PREPARED FOR U.S. POSTAL SERVICE, CITY AND COUNTY OF ALBANY, DATED FEBRUARY 14, 1985, BY C.T. MALE ASSOCIATES, P.C."

CERTIFICATIONS

- THIS SURVEY IS CERTIFIED TO:
- CAPITAL BANK & TRUST COMPANY, ITS SUCCESSORS AND/OR ASSIGNS
 - LAWYERS TITLE INSURANCE CORPORATION
 - CARTER, CONBOY, CASE, BLACKMORE, MALONEY & LAIRD, PC
 - SELECTED PROPERTIES OF THE NORTHEAST, LLC

HERSBERG & HERSBERG
Consulting Engineers
and Land Surveyors
40 Colvin Avenue
Albany, New York 12206

MAP SHOWING LOCATION OF BUILDINGS AND IMPROVEMENTS WITH REFERENCE TO PROPERTY LINES OF
**No. 737 - 747
BROADWAY**
CITY OF ALBANY, COUNTY OF ALBANY, STATE OF NEW YORK

ALTERATION OF THIS DOCUMENT, EXCEPT BY A LICENSED PROFESSIONAL ENGINEER OR LAND SURVEYOR, IS ILLEGAL.

REVISIONS: 5/2/01
DATE: 04/10/01 SCALE: 1"=20' BY: NTT CHK: GRT MAP No.: 010102

