

VICINITY MAP
MAP NOT TO SCALE

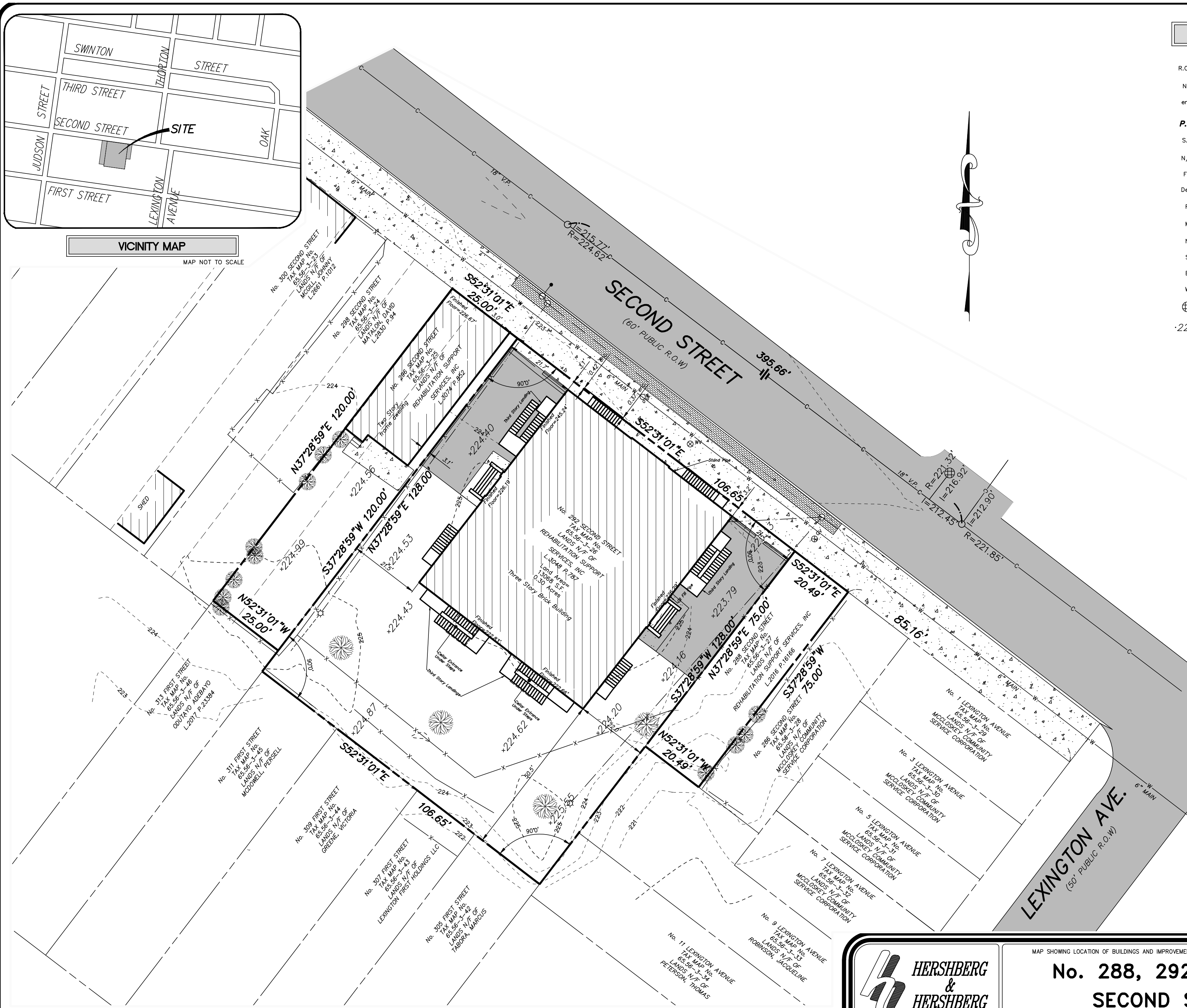

LEGEND		
R.O.W.	RIGHT OF WAY	— x — FENCE LINE
No.	NUMBER	— o — OVERHEAD WIRE, UTILITY POLE & GUY WIRE
enc.	ENCROACHMENT	⊗ WATER SHUT OFF
P.O.B.	POINT OF BEGINNING	⊗ WV WATER VALVE
S.F.	SQUARE FEET	⊗ GV GAS VALVE
N/F	NOW OR FORMERLY	○ STREET LIGHT
Ft.	FEET	☆ LIGHT POLE
Deg.	DEGREE	CONCRETE
R	RECORD	PAVEMENT
M	MEASURED	tel. TELEPHONE
N	NORTH	elec. ELECTRIC
S	SOUTH	L. LIBER
E	EAST	P. PAGE
W	WEST	○ MAN HOLE
⊕	CATCH BASIN	
-224.70	SPOT ELEVATION	

GENERAL NOTES

- UNAUTHORIZED ALTERATION OR ADDITION TO A SURVEY MAP BEARING A LICENSED LAND SURVEYOR'S SEAL IS A VIOLATION OF SECTION 7209-2, OF THE NEW YORK STATE EDUCATION LAW.
- ONLY COPIES FROM THE ORIGINAL OF THIS SURVEY MARKED WITH THE LAND SURVEYOR'S SIGNATURE AND AN ORIGINAL EMBOSSED OR INK SEAL SHALL BE CONSIDERED VALID TRUE COPIES.
- THIS SURVEY WAS PREPARED FOR THE PARTIES AND PURPOSE INDICATED HEREON. ANY EXTENSION OF THE USE BEYOND THE PARTIES OR PURPOSE INDICATED IS EXPRESSLY FORBIDDEN WITHOUT WRITTEN RELEASE OR PERMISSION OF FRANCIS G. McCLOSKEY, LICENSE No. 049441.
- SUBSURFACE AND ENVIRONMENTAL CONDITIONS WERE NOT SURVEYED OR EXAMINED OR CONSIDERED AS PART OF THIS SURVEY.
- THIS SURVEY MAP IS SUBJECT TO WHATEVER FACTS AN ACCURATE AND CURRENT ABSTRACT OF TITLE MAY SHOW.

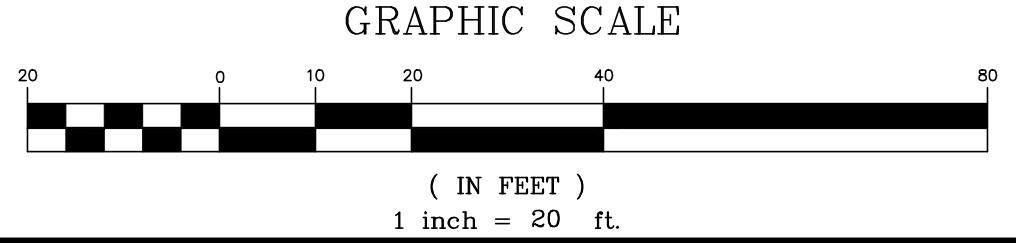



HERSHBERG & HERSHBERG
Consulting Engineers and Land Surveyors
18 Locust Street
Albany, New York 12203

MAP SHOWING LOCATION OF BUILDINGS AND IMPROVEMENTS WITH REFERENCE TO PROPERTY LINES OF

No. 288, 292 and 296 SECOND STREET

CITY OF ALBANY, COUNTY OF ALBANY, STATE OF NEW YORK

ALTERATION OF THIS DOCUMENT, EXCEPT BY A LICENSED PROFESSIONAL ENGINEER OR LAND SURVEYOR, IS ILLEGAL.

REVISIONS:

DATE: 12/27/17 SCALE: 1"=20' BY: SMcC CHK: GRT MAP No.: 170373

