



FIRST FLOOR PLAN
SCALE: 1/8"=1'-0"

FLOOR AREA = 2,132 SF + 540 SF GARAGE + 236 SF PORCHES = 2,910 SF

ROSENBLUM RESIDENCE
197 HOLMES DALE AVENUE, ALBANY, NY

PROPOSED DESIGN DRAWINGS

PROJECT NUMBER
1706-00
DATE
9/19/17
SCALE
AS NOTED
DRAWN BY
TR

REVISIONS

DESCRIPTION

NO. DATE

ADAPTIVE ARCHITECTURE
200 EAST ECKERSON ROAD, SUITE 230E
NEW CITY, NEW YORK 10956
(845) 364-0337
info@adaptarch.com
This document and the ideas and designs incorporated herein, as an instrument of professional service, are the property of Adaptive Architecture, Inc. and shall remain the property of Adaptive Architecture, Inc. without written authorization from Todd Rosenblum © 2017

SHEET NUMBER

A1

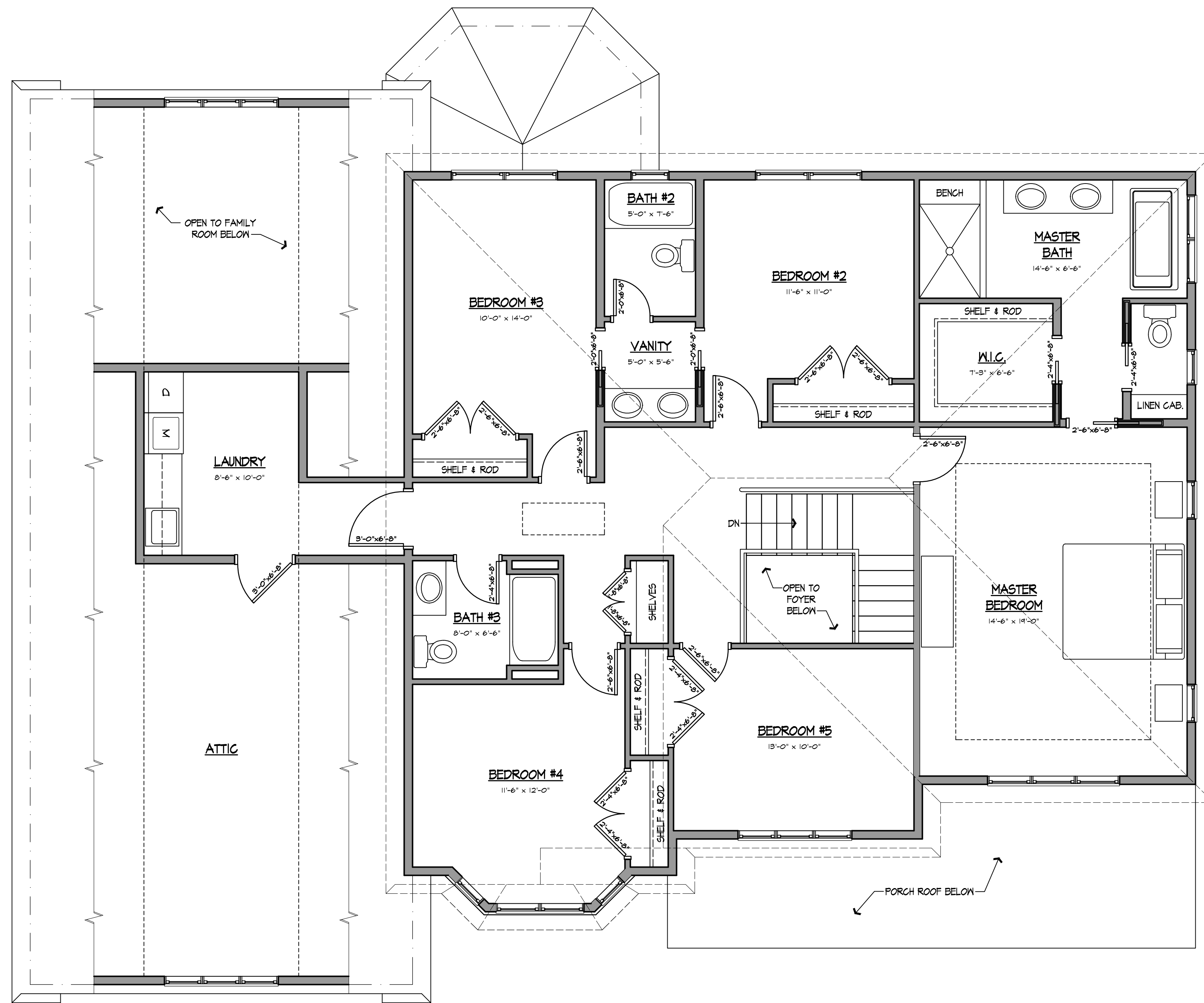

○ SECOND FLOOR PLAN
SCALE: 1/4"=1'-0"

FLOOR AREA = 1641 SF

ADAPTIVE ARCHITECTURE
 200 EAST ECKERSON ROAD, SUITE 230E
 NEW CITY, NEW YORK 10956
 (845) 364-0337
 info@adaptarch.com

This document and the ideas and designs incorporated herein, as an instrument of professional service, are the property of Adaptive Architecture, Inc. and shall remain the property of Adaptive Architecture, Inc. No part of this document may be reproduced, stored in a retrieval system, or transmitted in any form or by any means, electronic, mechanical, photocopying, recording, or by any information storage and retrieval system, without written authorization from Todd Rosenblum © 2017.

SHEET NUMBER
A2

NO.	DATE	REVISIONS	DESCRIPTION

PROJECT NUMBER
 T100-00

DATE
 9/19/17

SCALE
 AS NOTED

DRAWN BY
 TR

ROSENBLUM RESIDENCE
 197 HOLMES DALE AVENUE, ALBANY, NY

SHEET TITLE
 PROPOSED DESIGN DRAWINGS



○ FRONT ELEVATION
 SCALE: 1/4"=1'-0" DATE: 04/19/2017

ROSENBLUM RESIDENCE
 197 HOLMES DALE AVENUE, ALBANY, NY

PROJECT NUMBER 1706-00	DATE 9/19/17	SCALE AS NOTED	DRAWN BY TR
REVISIONS			
NO.	DATE	DESCRIPTION	

ADAPTIVE ARCHITECTURE
 200 EAST ECKERSON ROAD, SUITE 230E
 NEW CITY, NEW YORK 10956
 (845) 364-0337
 info@adaptarch.com

This document and the ideas and designs incorporated herein, as an instrument of professional service, are the property of Adaptive Architecture, Inc. and shall remain the property of Adaptive Architecture, Inc. No part of this document may be reproduced, stored in a retrieval system, or transmitted in any form or by any means, electronic, mechanical, photocopying, recording, or by any information storage and retrieval system, without written authorization from Todd Rosenblum © 2017.

SHEET NUMBER
A3

SHEET TITLE
 PROPOSED DESIGN DRAWINGS