

VICINITY MAP
MAP NOT TO SCALE



LEGEND

R.O.W.	RIGHT OF WAY	MHO	MANHOLE
No.	NUMBER	CB	CATCHBASIN
ENC.	ENCROACHMENT	---	SIGN
P.O.B.	POINT OF BEGINNING	---	FENCE LINE
S.F.	SQUARE FEET	---	GUARD RAIL
N/O/F	NOW OR FORMERLY	---	OVERHEAD WIRE, UTILITY POLE & OUT WIRE
N	NORTH	---	TRAFFIC FLOW
S	SOUTH	---	WATER SHUT OFF
E	EAST	---	WATER VALVE
W	WEST	---	HYDRANT
ELC.	ELECTRIC	---	GAS VALVE
L.	LIBER	---	STREET LIGHT
P.	PAVE	---	LIGHT POLE
		---	CONCRETE
		---	PAVEMENT

GENERAL NOTES

1. UNAUTHORIZED ALTERATION OR ADDITION TO A SURVEY MAP BEARING A LICENSED LAND SURVEYOR'S SEAL IS A VIOLATION OF SECTION 7209-2, OF THE NEW YORK STATE EDUCATION LAW.
2. ONLY COPIES FROM THE ORIGINAL OF THIS SURVEY MARKED WITH THE LAND SURVEYOR'S SIGNATURE AND AN ORIGINAL EMBOSSED OR INK SEAL SHALL BE CONSIDERED VALID TRUE COPIES.
3. THIS SURVEY WAS PREPARED FOR THE PARTIES AND PURPOSE INDICATED HEREON. ANY EXTENSION OF THE USE BEYOND THE PARTIES OR PURPOSE INDICATED IS EXPRESSLY FORBIDDEN WITHOUT WRITTEN RELEASE OR PERMISSION OF FRANCIS G. MCCLOSKEY, LICENSE No. 094841.
4. SUBSURFACE AND ENVIRONMENTAL CONDITIONS WERE NOT SURVEYED OR EXAMINED OR CONSIDERED AS PART OF THIS SURVEY.
5. THIS SURVEY MAP IS SUBJECT TO WHATEVER FACTS AN ACCURATE AND CURRENT ABSTRACT OF TITLE MAY SHOW.
6. SPOT ELEVATIONS AND CONTOURS ARE BASED ON NAVD83 DATUM.
7. UNDERGROUND UTILITIES SHOWN ARE TAKEN FROM FIELD LOCATION WHERE POSSIBLE AND FROM RECORD DATA. THEIR EXACT LOCATION IN THE FIELD MAY DIFFER FROM THAT SHOWN HEREON AND ADDITIONAL UTILITIES MAY EXIST. CALL DIG SAFELY NEW YORK AT 1-800-962-7862 TO HAVE UTILITIES MARKED ON SITE PRIOR TO COMMENCEMENT OF CONSTRUCTION.

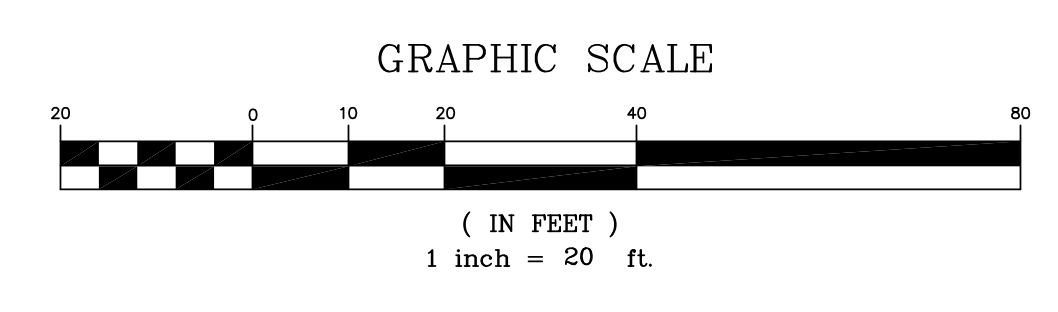
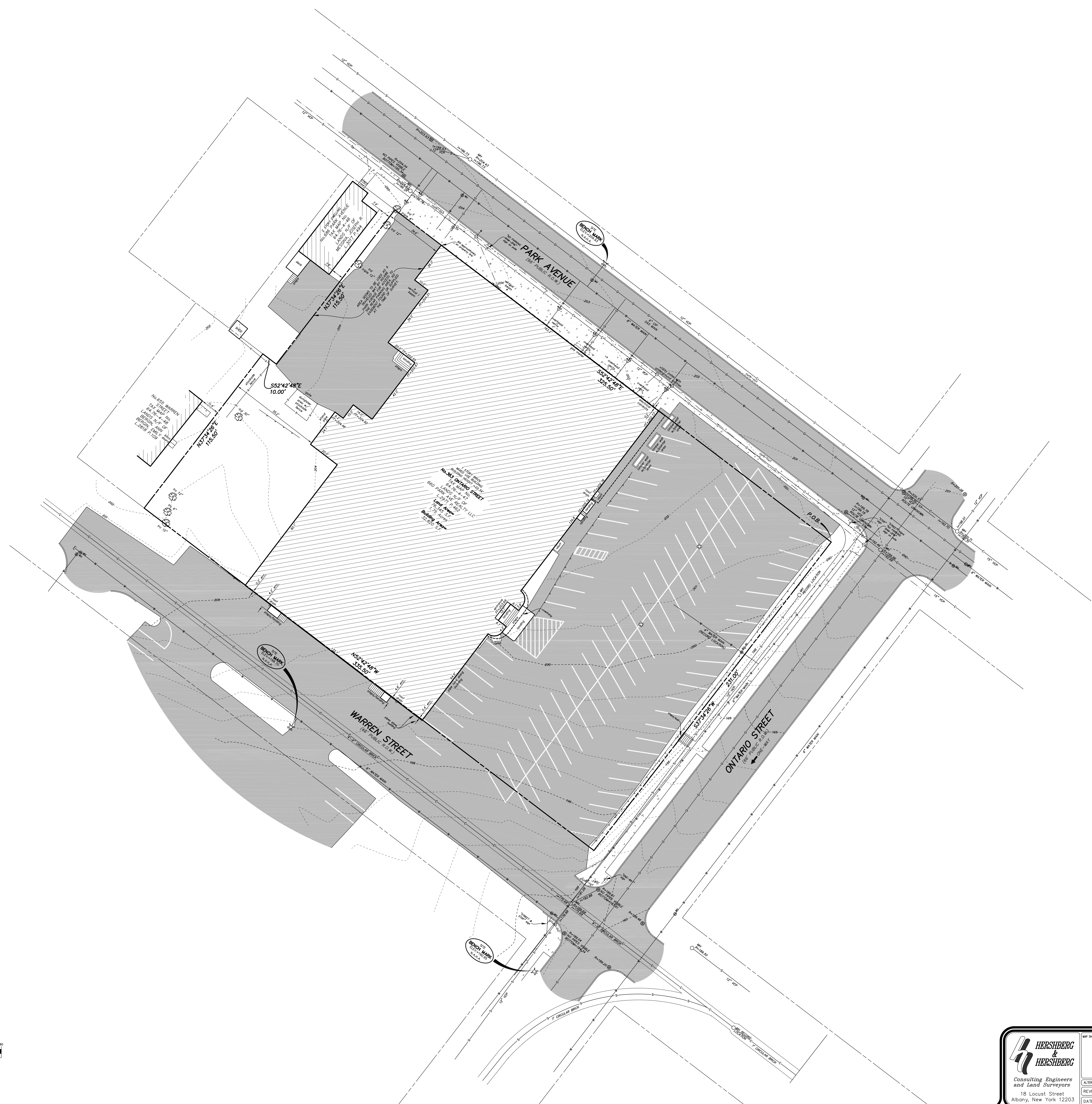

No.363
ONTARIO STREET
CITY OF ALBANY, COUNTY OF ALBANY, STATE OF NEW YORK

ALTERATION OF THIS DOCUMENT, EXCEPT BY A LICENSED PROFESSIONAL ENGINEER OR LAND SURVEYOR, IS ILLEGAL.

REVISIONS:
DATE: 3/7/2017 | SCALE: 1"=20' | BY: AVC | CHK: GRT | MAP No. 170034