

LOT LINES AND DIMENSIONS ARE THE SAME AS LOT NO. 2 WOODRIDGE STREET AS SHOWN ON SUBDIVISION MAP ENTITLED "SUBDIVISION PLAN PINEHURST ESTATES" DATED JUNE 16, 1978 AND PREPARED BY SMITH & MAHONEY, CONSULTING ENGINEERS & SURVEYORS, FILED IN THE ALBANY COUNTY CLERK'S OFFICE AS MAP NO. 5463-B DRAWER NO. 169

WOODRIDGE STREET
(60' R.O.W.)

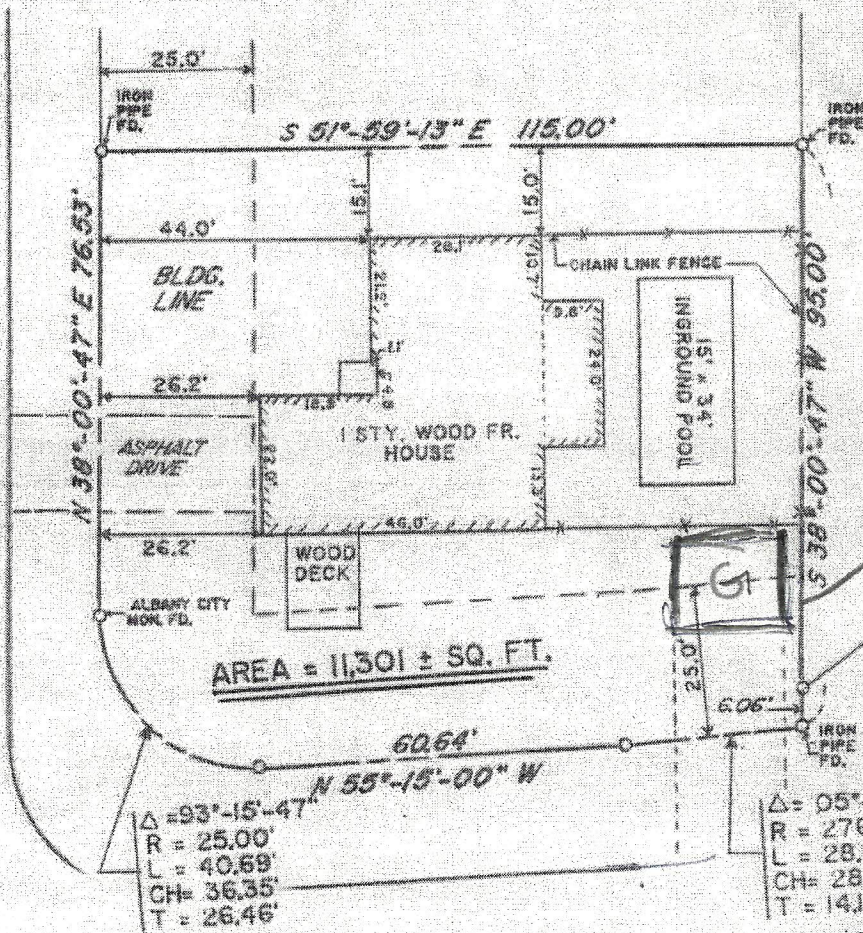

LANDS N/F OF
MUNCIE CONSTR.
CORP.

see
ATTACHMENT
A

PINEHURST BOULEVARD
(80' R.O.W.)

NOTES

ROADS SHOWN ARE SUBJECT TO USE OF THE PUBLIC UNLESS OTHERWISE NOTED.
PROPERTY SUBJECT TO ANY AND ALL EASEMENTS OF RECORD.
PROPERTY LINES ARE A RESULT OF PHYSICAL EVIDENCE SHOWN, MAPS AND DEEDS OF RECORD.

COPIES FROM THE ORIGINAL OF THIS SURVEY MAP NOT MARKED WITH AN ORIGINAL OF THE LAND SURVEYOR'S INKED SEAL OR HIS EMBOSSED SEAL SHALL NOT BE CONSIDERED TO BE A VALID TRUE COPY.

ALTERATION OF THIS DOCUMENT, EXCEPT BY A LICENSED LAND SURVEYOR, IS ILLEGAL.

Michael D. Austin

SURVEY MAP OF
LOT NO. 2 WOODRIDGE STREET
PINEHURST ESTATES
CITY OF ALBANY

CITY OF ALBANY COUNTY ALBANY
SCALE 1" = 30' DATE MAY 6, 1987

MICHAEL D. AUSTIN
LICENSED LAND SURVEYOR
18 WATER STREET
WORCESTER, NEW YORK 12197

DATE	DESCRIPTION
5-24-87	SURVEY COMPLETED

LIC. NO. 49327