

MAP REFERENCE LOT #104 ROSE COURT AS SHOWN ON MAP OF "SUBDIVISION PLAN FOR THE EXTENSION OF EDGECOMB STREET AND ROSE COURT ALBANY, N.Y." MADE BY HERSHBERG & HERSHBERG LAND SURVEYORS, AND FILED IN THE ALBANY COUNTY CLERK'S OFFICE AS MAP 6273, 11 DRAWER 172.

NOTE: THIS SURVEY IS CERTIFIED TO:  
 1. JAMES E & BERNADETTE M LOCHNER  
 2. COLLES SAVING BANK,  
 ITS SUCCESSORS AND/OR ASSIGNS  
 3. LAWYERS TITLE INSURANCE CORPORATION

DANIEL R. HERSHBERG,  
 P.E. & L.S.  
 LIC. NO. 44226

10' UTILITY EASEMENT

CABLE POWER

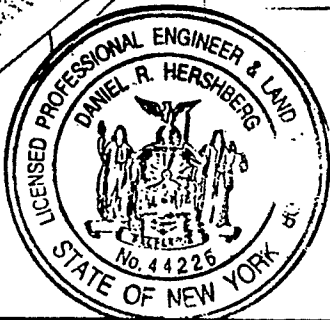

START

FENCE 72'

FINISH

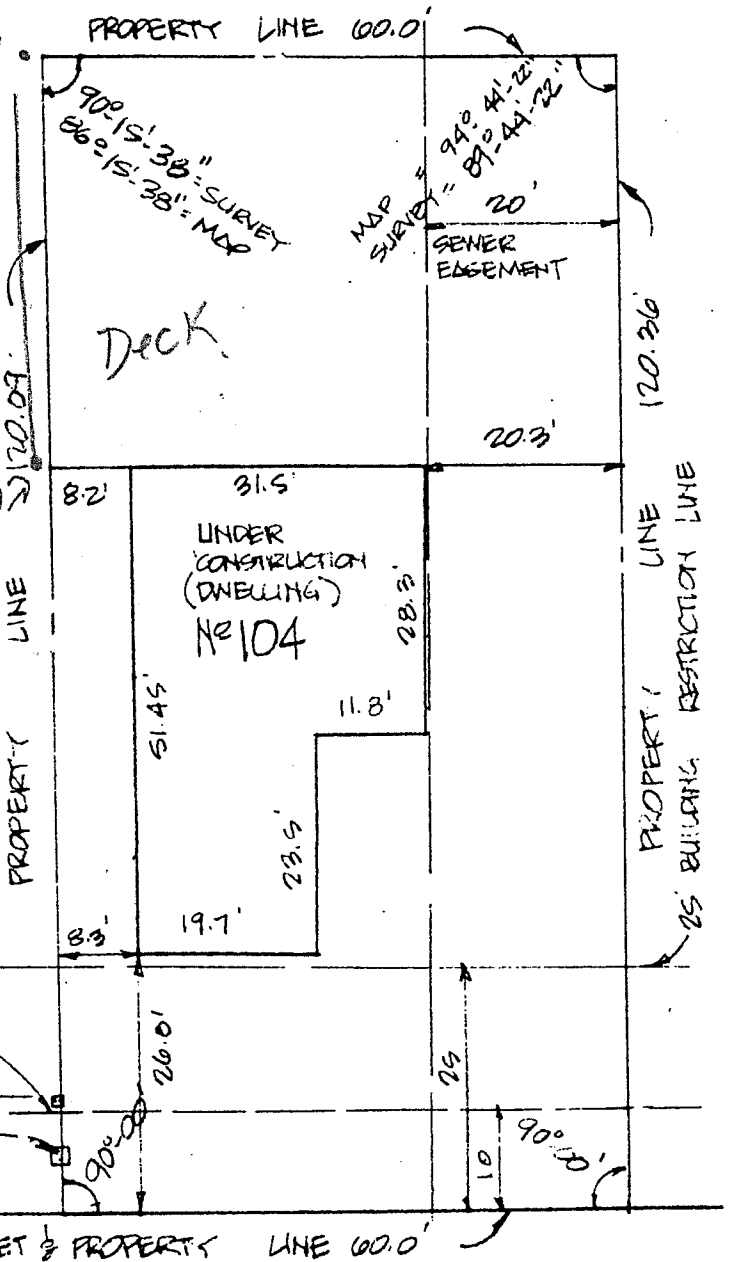

STREET & PROPERTY LINE 100.0'

ROSE COURT  
 (100' ROW.)

MAP SHOWING LOCATION OF BUILDINGS AND IMPROVEMENTS WITH REFERENCE TO PROPERTY LINES OF

#104 ROSE COURT  
 ALBANY, N.Y.

HERSHBERG & HERSHBERG

19 COLVIN AVENUE, ALBANY, NEW YORK 12206

CONSULTING ENGINEERS  
 AND  
 LAND SURVEYORS

BY SB

CHECK JRO

SCALE 1/2" = 10'

DATE 9/23/87

FILE NO.

87-1007

ALTERATION OF THIS DOCUMENT, EXCEPT BY A LICENSED PROFESSIONAL ENGINEER OR LAND SURVEYOR, IS ILLEGAL.