

1 NORTH BUILDING ELEVATION  
 LE-3 SCALE: 1" = 30'

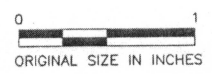

**TECTONIC**

*Practical Solutions, Exceptional Service*  
 TECTONIC Engineering & Surveying Consultants P.C.  
 36 British American Blvd.  
 Suite 101 Latham, NY 12110 Phone: (518) 783-1630  
 (800) 829-6531  
 www.tectonicengineering.com

ALBANY DT – LEASE EXHIBIT

PROJECT # 20131016226 – LOCATION CODE # 287615

58 NORTH PEARL ST – CITY OF ALBANY – ALBANY COUNTY, NY 12207

CELLCO PARTNERSHIP  
 (LESSEE)

1275 JOHN STREET, SUITE 100, WEST HENRIETTA, NY 14586

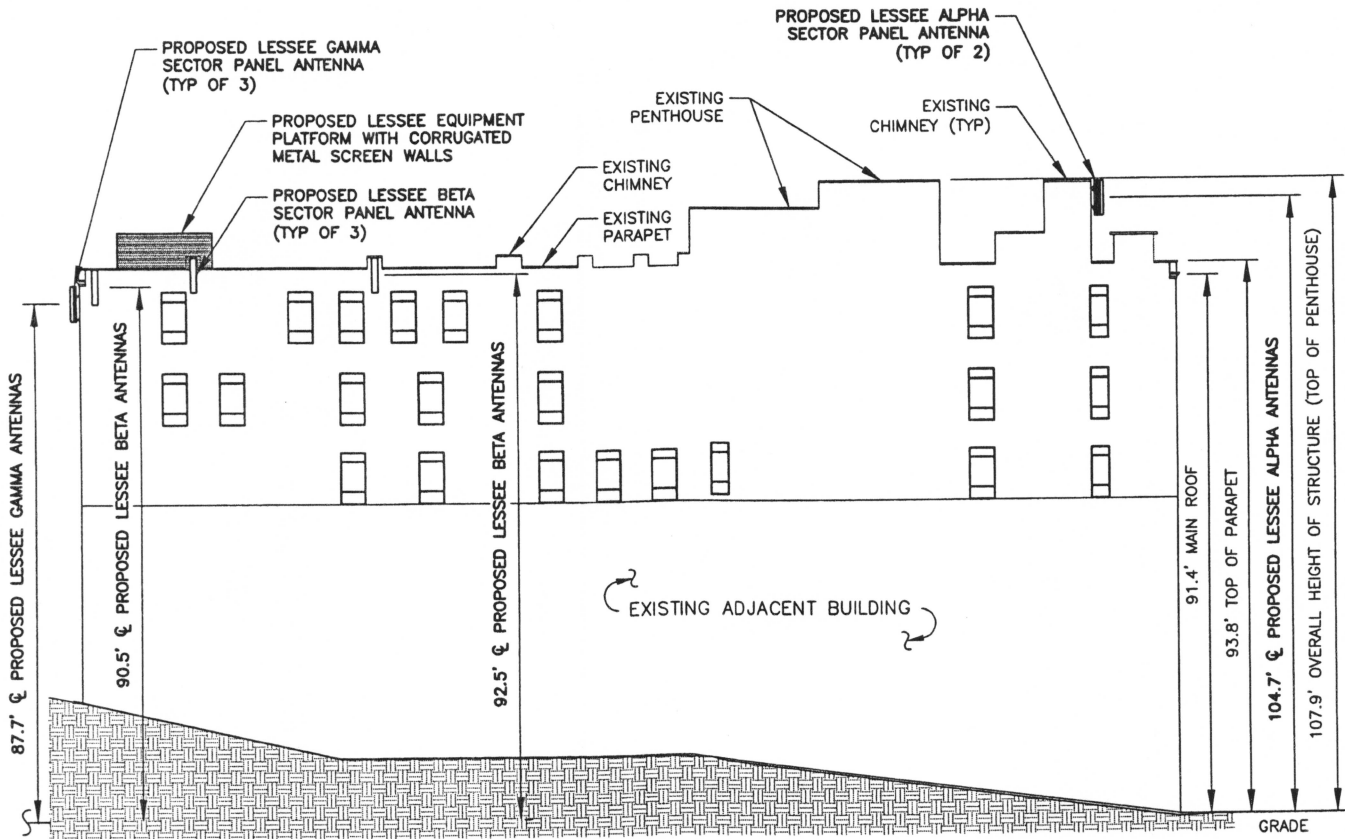

1  
LE-4

**SOUTH BUILDING ELEVATION**

SCALE: 1" = 30'

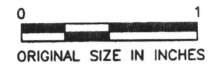

**TECTONIC**

*Practical Solutions, Exceptional Service*  
**TECTONIC** Engineering & Surveying Consultants P.C.  
 36 British American Blvd. Phone: (518) 783-1630  
 Suite 101 Latham, NY 12110 (800) 829-6531  
 www.tectonicengineering.com

ALBANY DT - LEASE EXHIBIT

PROJECT # 20131016226 - LOCATION CODE # 287615

58 NORTH PEARL ST - CITY OF ALBANY - ALBANY COUNTY, NY 12207

CELLCO PARTNERSHIP  
(LESSEE)

1275 JOHN STREET, SUITE 100, WEST HENRIETTA, NY 14586

**ANTENNA NOTE**

ALL ANTENNAS, MOUNTS, AND RELATED EQUIPMENT SHALL BE PAINTED TO MATCH THE EXISTING BUILDING WALL.

**NOTE**

ALL ATTACHMENTS TO EXISTING BRICK WALL SHALL BE PERFORMED BY SECURING FASTENERS INTO THE MORTAR JOINTS ONLY. FASTENING DIRECTLY TO THE BRICKS IS STRICTLY PROHIBITED.



1 NORTH BUILDING ELEVATION  
 C-3  
 SCALE: 1/16" = 1'-0" (11x17 SIZE)  
 1/8" = 1'-0" (22x34 SIZE)



1275 JOHN STREET, SUITE 100  
 WEST HENRIETTA, NY 14586



Practical Solutions, Exceptional Service  
 TECTONIC Engineering & Surveying Consultants P.C.  
 36 British American Blvd. Phone: (518) 783-1630  
 Suite 101 Latham, NY 12110 (800) 829-6531  
 www.tectonicengineering.com

WORK ORDER NUMBER 7072.107 DRAWN BY TRR

| NO. | DATE     | ISSUE                  |
|-----|----------|------------------------|
| 0   | 6/24/16  | FOR COMMENT            |
| 1   | 6/28/16  | FOR ZONING             |
| 2   | 10/20/16 | REVISED ANTENNA DESIGN |
| 3   | 2/6/17   | PER COMMENTS           |
| 4   | 7/25/17  | PER COMMENTS           |

RELEASED BY DATE

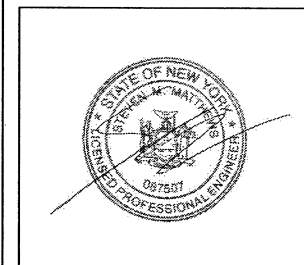

UNAUTHORIZED ALTERATION OR ADDITIONS TO A PLAN BEARING THE SEAL OF A LICENSED ENGINEER OR LAND SURVEYOR IS A VIOLATION OF SECTION 7209 SUBDIVISION 2 OF THE NEW YORK STATE EDUCATION LAW.

COPIES OF THIS DOCUMENT WITHOUT A FACSIMILE OF THE SIGNATURE AND AN ORIGINAL EMBOSSED SEAL OR ORIGINAL STAMP IN BLUE OR RED INK OF THE PROFESSIONAL ENGINEER OR LAND SURVEYOR SHALL NOT BE CONSIDERED VALID COPIES.

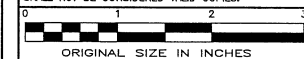

ORIGINAL SIZE IN INCHES

SITE INFORMATION

ALBANY DT  
 PN: 20131016226  
 LC: 287615

SITE ADDRESS

58 NORTH PEARL ST  
 CITY OF ALBANY  
 ALBANY COUNTY  
 NY 12207

SHEET TITLE

NORTH BUILDING  
 ELEVATION

SHEET NUMBER

C-3



**ANTENNA NOTE**

ALL ANTENNAS, MOUNTS, AND RELATED EQUIPMENT SHALL BE PAINTED TO MATCH THE EXISTING BUILDING WALL.

**NOTE**

ALL ATTACHMENTS TO EXISTING BRICK WALL SHALL BE PERFORMED BY SECURING FASTENERS INTO THE MORTAR JOINTS ONLY. FASTENING DIRECTLY TO THE BRICKS IS STRICTLY PROHIBITED.

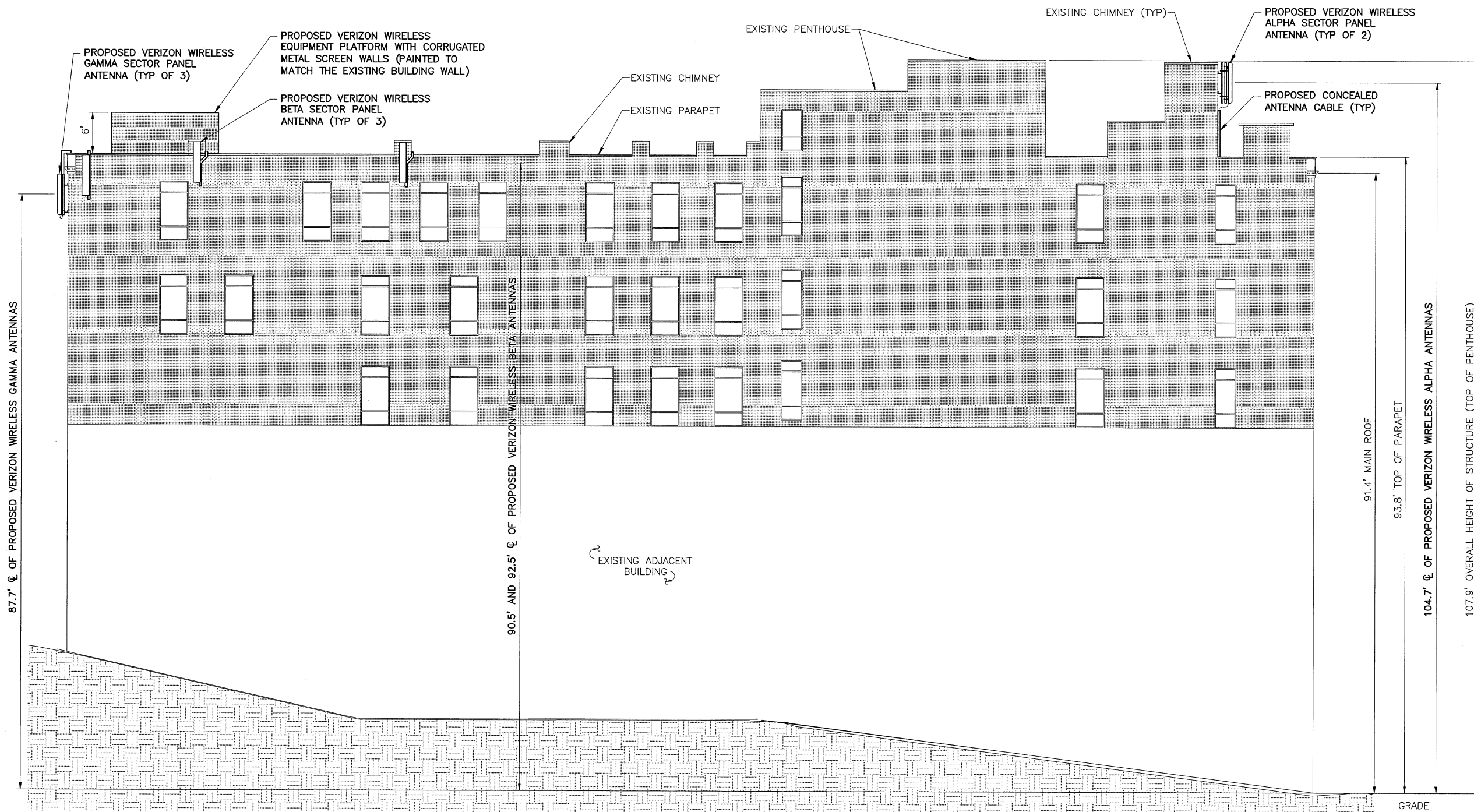

**SOUTH BUILDING ELEVATION**  
 SCALE: 1/16" = 1'-0" (11x17 SIZE)  
 1/8" = 1'-0" (22x34 SIZE)



1275 JOHN STREET, SUITE 100  
 WEST HENRIETTA, NY 14586



Practical Solutions, Exceptional Service  
 TECTONIC Engineering & Surveying Consultants P.C.  
 36 British American Blvd. Phone: (518) 783-1630  
 Suite 101 Latham, NY 12110 (800) 829-6531  
 www.tectonicengineering.com

WORK ORDER NUMBER 7072.107 DRAWN BY TRR

| NO. | DATE     | ISSUE                  |
|-----|----------|------------------------|
| 0   | 6/24/16  | FOR COMMENT            |
| 1   | 6/28/16  | FOR ZONING             |
| 2   | 10/20/16 | REVISED ANTENNA DESIGN |
| 3   | 2/6/17   | PER COMMENTS           |
| 4   | 7/25/17  | PER COMMENTS           |

| RELEASED BY | DATE |
|-------------|------|
|             |      |

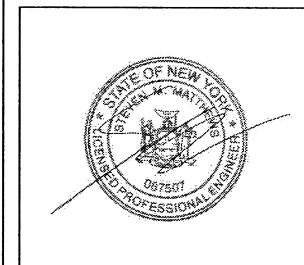

UNAUTHORIZED ALTERATION OR ADDITIONS TO A PLAN BEARING THE SEAL OF A LICENSED ENGINEER OR LAND SURVEYOR IS A VIOLATION OF SECTION 7209 SUBDIVISION 2 OF THE NEW YORK STATE EDUCATION LAW.

COPIES OF THIS DOCUMENT WITHOUT A FACSIMILE OF THE SIGNATURE AND AN ORIGINAL EMBOSSED SEAL OR ORIGINAL STAMP IN BLUE OR RED INK OF THE PROFESSIONAL ENGINEER OR LAND SURVEYOR SHALL NOT BE CONSIDERED VALID COPIES.

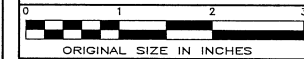

ORIGINAL SIZE IN INCHES

**SITE INFORMATION**  
 ALBANY DT  
 PN: 20131016226  
 LC: 287615

**SITE ADDRESS**  
 58 NORTH PEARL ST  
 CITY OF ALBANY  
 ALBANY COUNTY  
 NY 12207

**SHEET TITLE**  
 SOUTH BUILDING  
 ELEVATION

**SHEET NUMBER**  
**C-4**

**ANTENNA NOTE**

ALL ANTENNAS, MOUNTS, AND RELATED EQUIPMENT SHALL BE PAINTED TO MATCH THE EXISTING BUILDING WALL.

**NOTE**

ALL ATTACHMENTS TO EXISTING BRICK WALL SHALL BE PERFORMED BY SECURING FASTENERS INTO THE MORTAR JOINTS ONLY. FASTENING DIRECTLY TO THE BRICKS IS STRICTLY PROHIBITED.



1275 JOHN STREET, SUITE 100  
WEST HENRIETTA, NY 14586



Practical Solutions, Exceptional Service  
TECTONIC Engineering & Surveying Consultants P.C.  
36 British American Blvd. Phone: (518) 783-1630  
Suite 101 Latham, NY 12110 (800) 829-6531  
www.tectonicengineering.com

WORK ORDER NUMBER 7072.107 DRAWN BY TRR

| NO. | DATE     | ISSUE                  |
|-----|----------|------------------------|
| 0   | 6/24/16  | FOR COMMENT            |
| 1   | 6/28/16  | FOR ZONING             |
| 2   | 10/20/16 | REVISED ANTENNA DESIGN |
| 3   | 2/6/17   | PER COMMENTS           |
| 4   | 7/25/17  | PER COMMENTS           |

RELEASED BY DATE

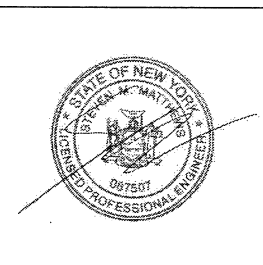

UNAUTHORIZED ALTERATION OR ADDITIONS TO A PLAN BEARING THE SEAL OF A LICENSED ENGINEER OR LAND SURVEYOR IS A VIOLATION OF SECTION 7209 SUBDIVISION 2 OF THE NEW YORK STATE EDUCATION LAW.

COPIES OF THIS DOCUMENT WITHOUT A FACSIMILE OF THE SIGNATURE AND AN ORIGINAL EMBOSSED SEAL OR ORIGINAL STAMP IN BLUE OR RED INK OF THE PROFESSIONAL ENGINEER OR LAND SURVEYOR SHALL NOT BE CONSIDERED VALID COPIES.

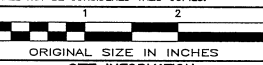

ORIGINAL SIZE IN INCHES

SITE INFORMATION

ALBANY DT  
PN: 20131016226  
LC: 287615

SITE ADDRESS

58 NORTH PEARL ST  
CITY OF ALBANY  
ALBANY COUNTY  
NY 12207

SHEET TITLE

EAST & WEST BUILDING ELEVATION

SHEET NUMBER

C-5

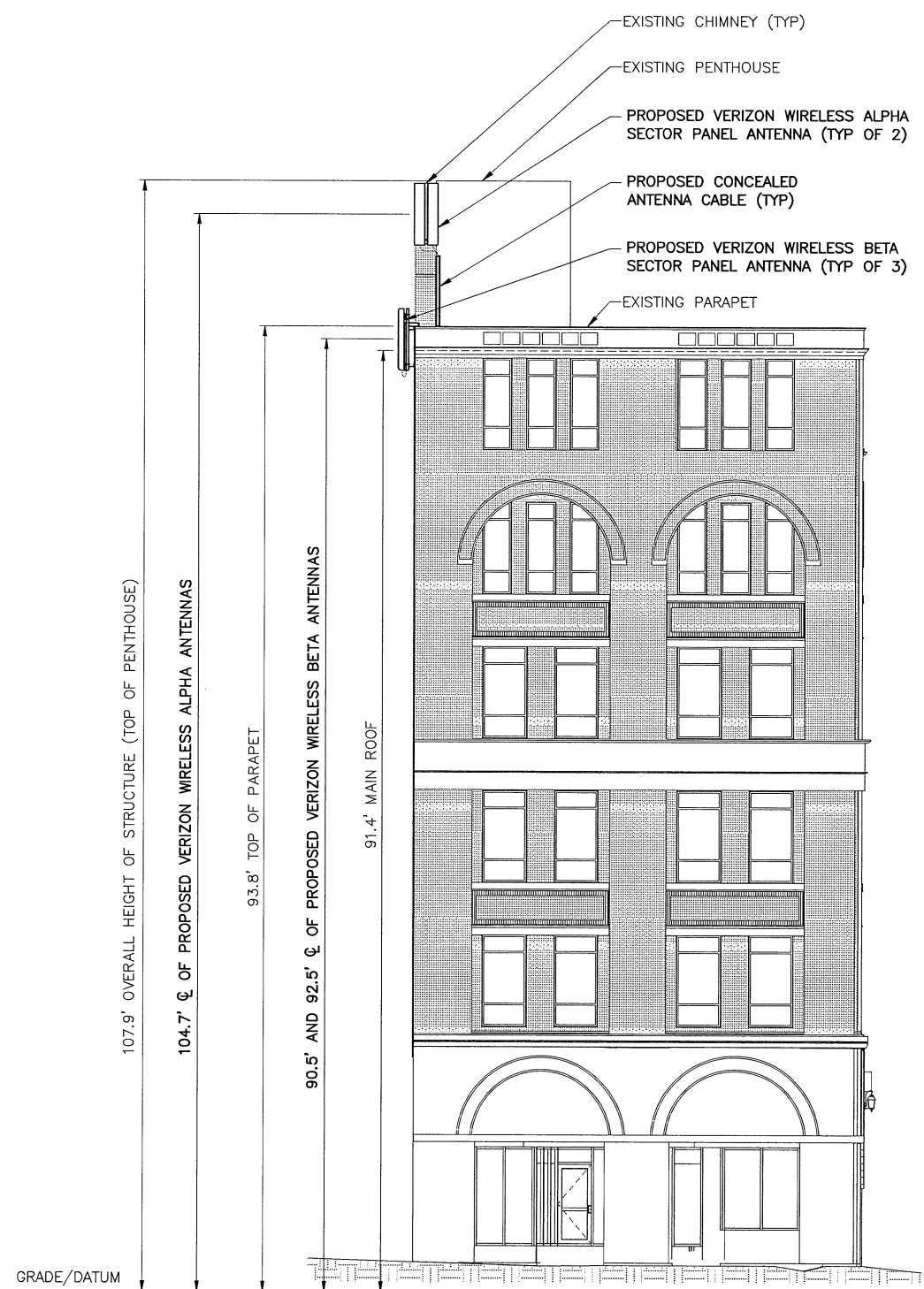

**1 EAST BUILDING ELEVATION**  
SCALE: 1/16" = 1'-0" (11x17 SIZE)  
1/8" = 1'-0" (22x34 SIZE)

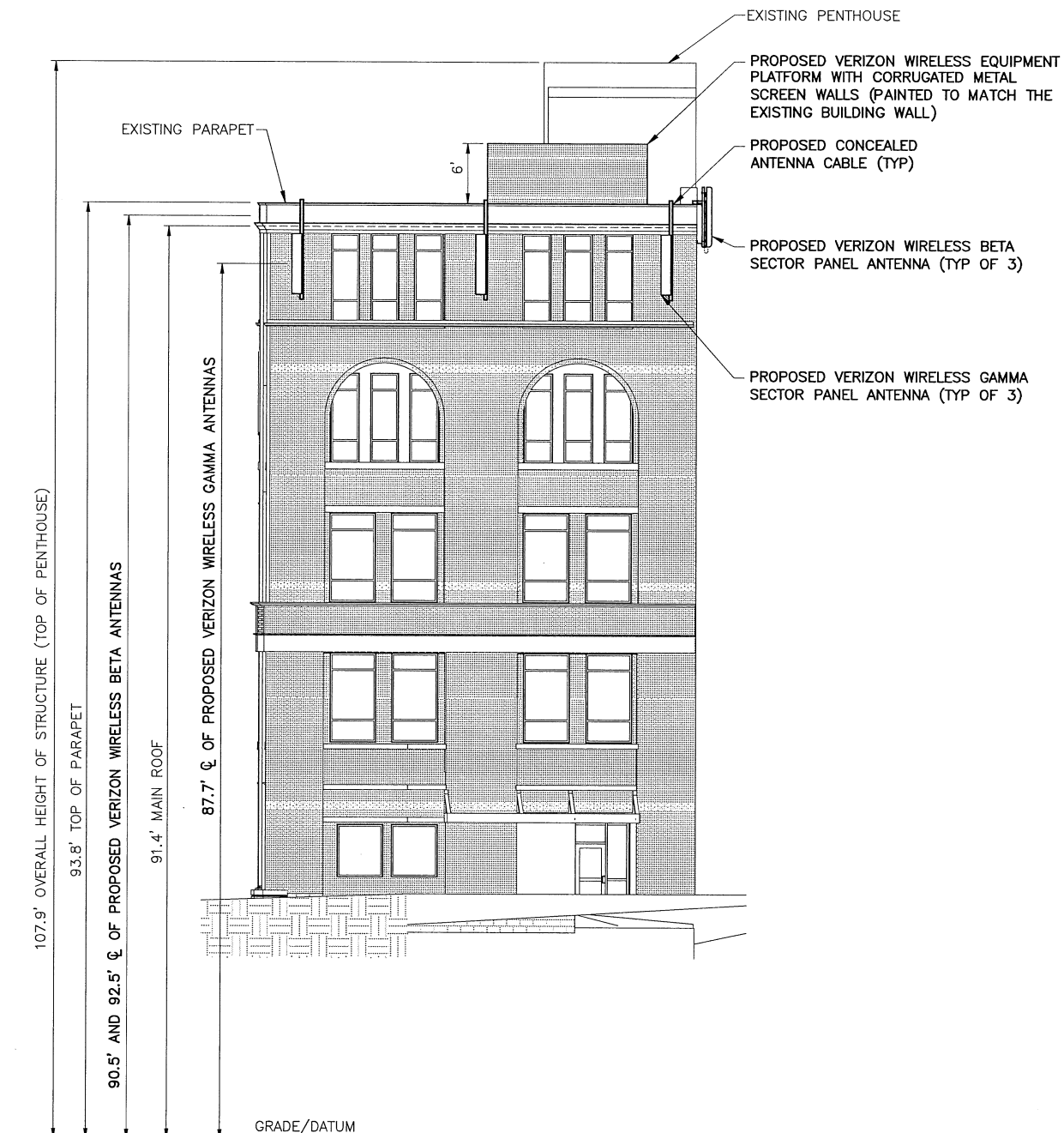

**2 WEST BUILDING ELEVATION**  
SCALE: 1/16" = 1'-0" (11x17 SIZE)  
1/8" = 1'-0" (22x34 SIZE)