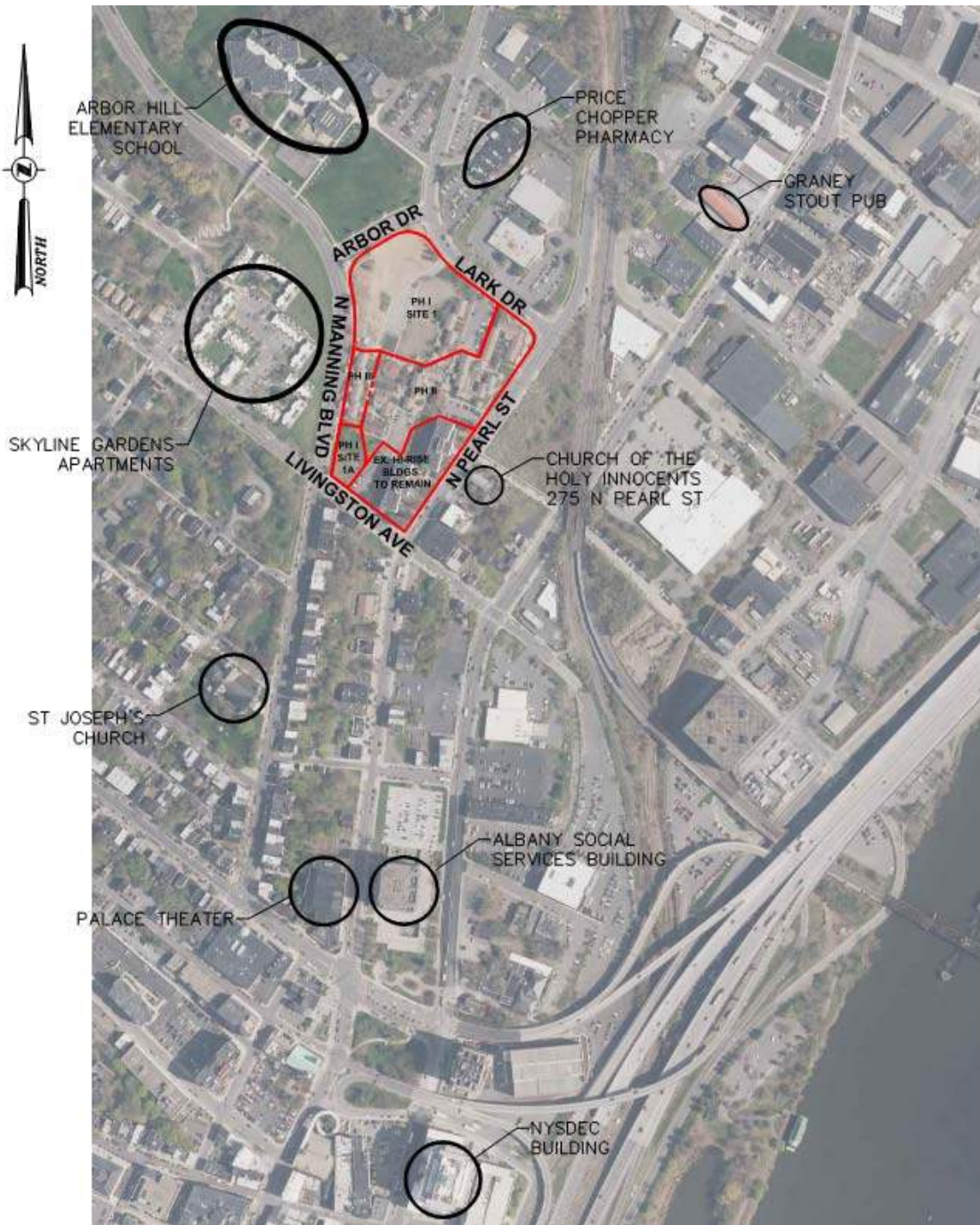

PHOTO KEY MAP





Property Context Photo Log



Photo #1

Description: Looking southeast toward existing Ida Yarbrough building to be demolished to the right and Church of the Holy Innocents - 275 N Pearl St (historic site) to the left.



Photo #2

Description: Looking northeast at intersection of N Pearl St and Lark Drive. Ida Yarbrough Phase 2, Mid-Rise Building #1 will be located to the left. Vacant land visible to the right, with Graney's Stout Pub (red roof) visible to the forefront right.



Property Context Photo Log



Photo #3

Description: Looking northeast at intersection of N Pearl St and Lark Drive toward Adirondack Environmental Services bldg. to the left and railroad tracks and Graney's Stout Pub (red roof) to the right.



Photo #4

Description: Looking northeast on N Pearl St at Adirondack Environmental Services bldg. to the left and railroad tracks and Eastern Heating & Cooling bldg. to the right.



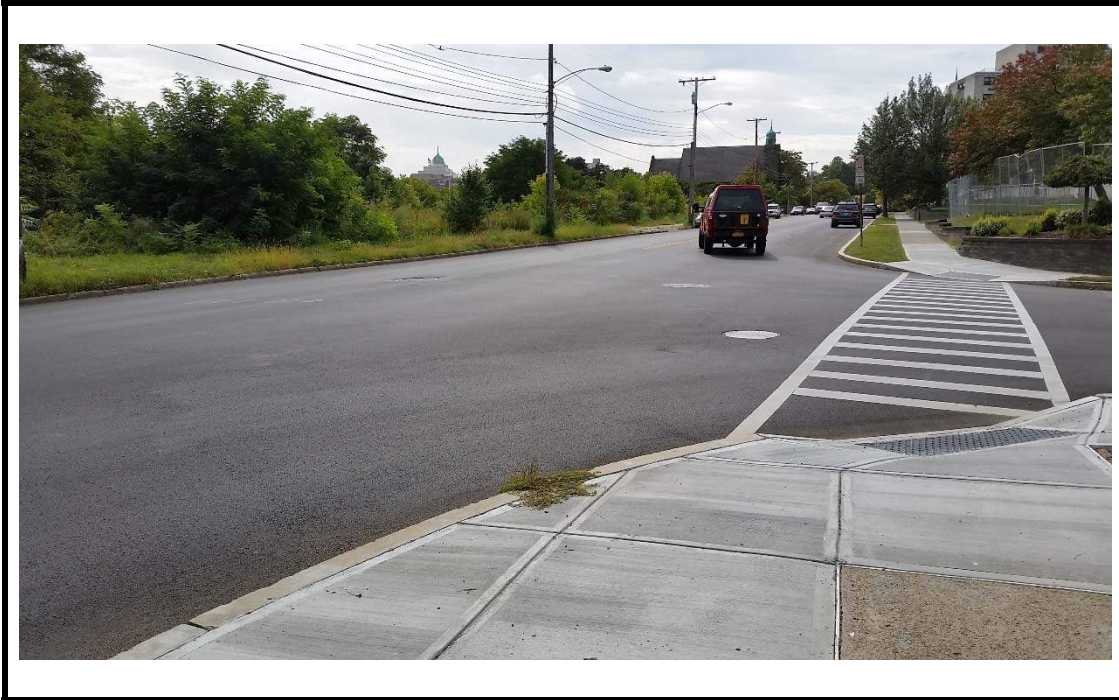

Photo #5

Description: Looking south at the intersection of N Pearl St and Lark Drive. The NYSDEC hi-rise building at 625 Broadway is visible at the center.



Photo #6

Description: Looking southwest on N Pearl St toward vacant land on the left, Church of the Holy Innocents - 275 N Pearl (historic site) in the forefront left, existing Ida Yarbrough building to be demolished on the right, and Ida Yarbrough hi-rise buildings to remain in the forefront right.





Photo #7

Description: Looking south on N Manning Blvd toward Ida Yarbrough Phase 1 – Site 1A on the left, Skyline Gardens residential apartments to the right, and St. Joseph’s Church in the forefront.

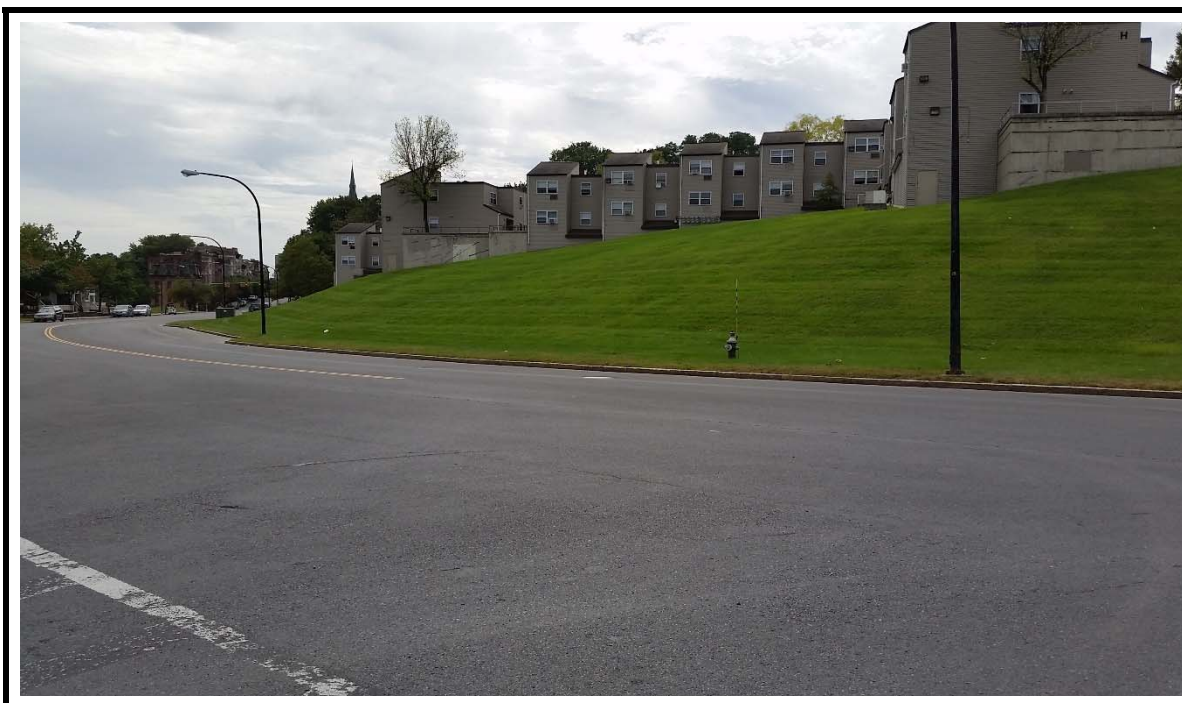

Photo #8

Description: Looking south on N Manning Blvd toward Skyline Gardens residential apartments.



Photo #9

Description: Looking northeast on N Manning Blvd toward Skyline Gardens residential apartments.



Photo #10

Description: Looking northeast toward intersection of N Manning Blvd and Arbor Dr and Arbor Hill Elementary School to the right.





Photo #11

Description: Looking north from intersection of N Manning Blvd and Arbor Dr toward Arbor Hill Elementary School.



Photo #12

Description: Looking east down Arbor Drive toward Price Chopper Pharmacy.





Photo #13

Description: Looking south on N Pearl St toward Church of the Holy Innocents - 275 N Pearl (Historic Site) on the left, and Ida Yarbrough hi-rise buildings to remain on the right.

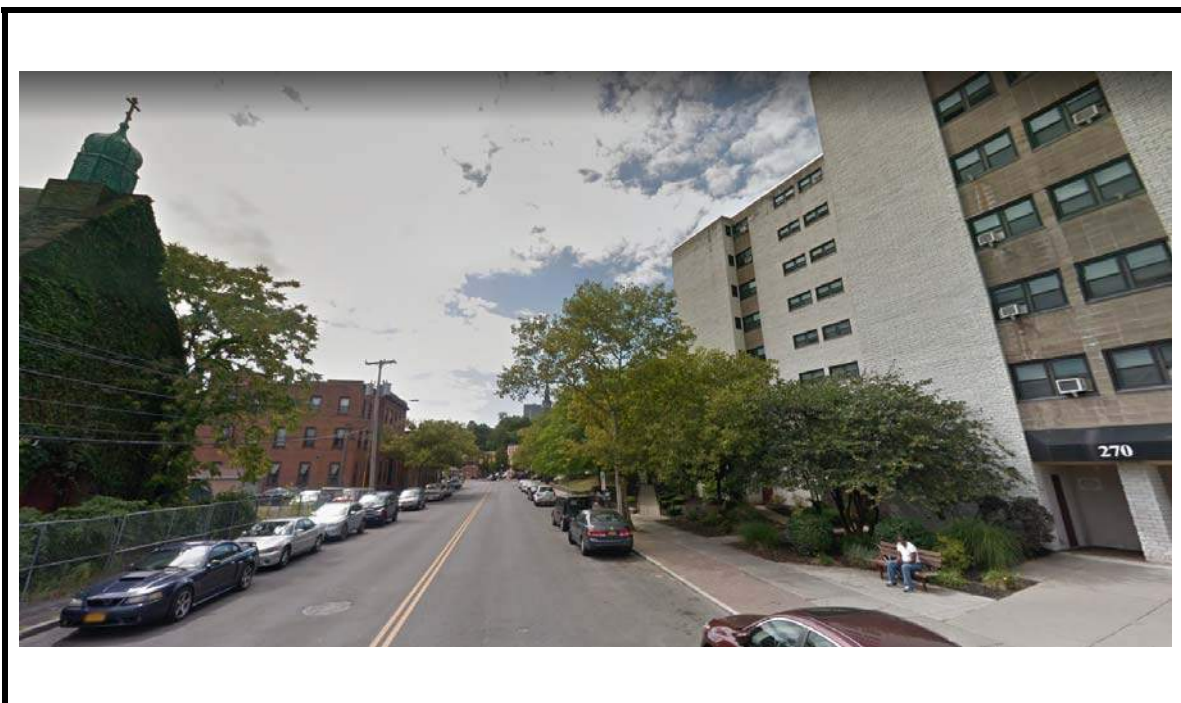

Photo #14

Description: Looking south on N Pearl St toward Church of the Holy Innocents - 275 N Pearl (Historic Site) and Hope House building on the left, and Ida Yarbrough hi-rise building to remain on the right.





Photo #15

Description: Looking south on N Pearl St toward 251 N Pearl on the left and Ida Yarbrough hi-rise building to remain on the right.

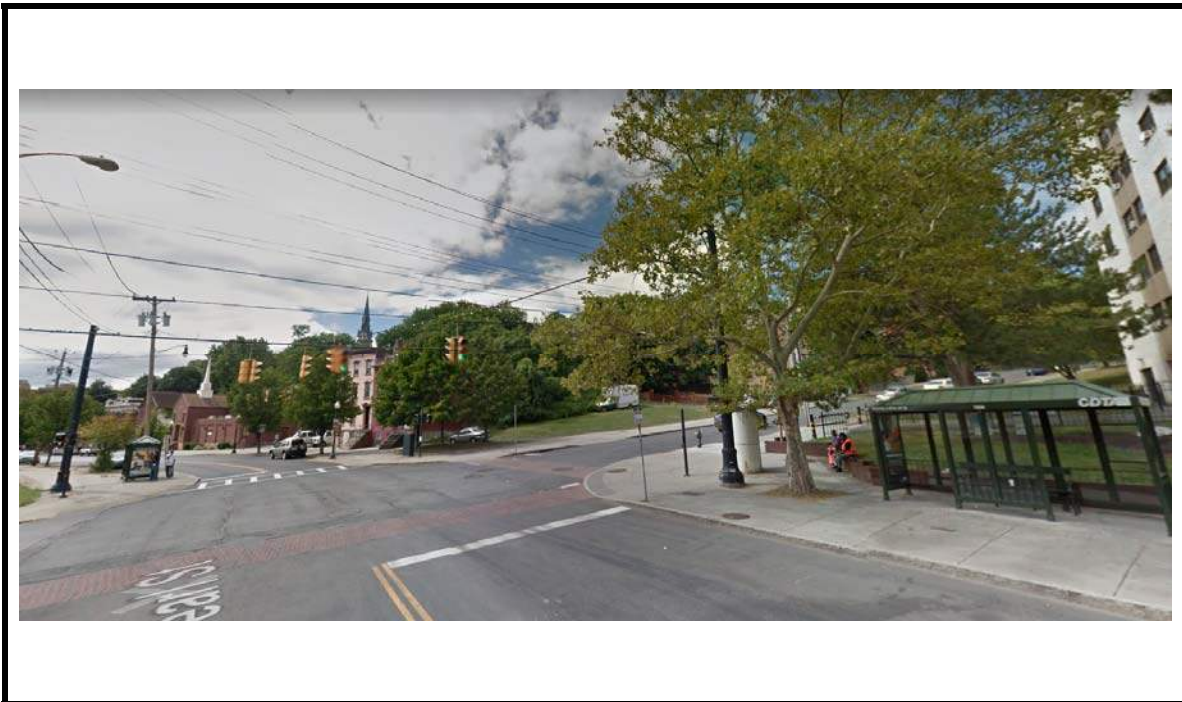

Photo #16

Description: Looking southwest toward the intersection of N Pearl St and Livingston Ave. Ida Yarbrough hi-rise building to remain is shown to the right.





Photo #17

Description: Looking west toward the intersection of N Pearl St and Livingston Ave.



Photo #18

Description: Looking west toward 96, 98, & 100 Livingston Ave.





Photo #19

Description: Looking northwest at the intersection of N Pearl Street and Wilson Street.



Photo #20

Description: Looking south on N Pearl Street toward Albany Social Services (9-10 stories high) on the left, and Palace Theater, 172 & 176 N Pearl Street on the right.





Photo #21

Description: Looking south on N Pearl Street toward Albany Social Services (9-10 stories high) on the left and Palace Theater on the right.



Photo #22

Description: Looking north on N Pearl Street toward Albany Social Services (9-10 stories high) on the right and Palace Theater on the left. Ida Yarbrough hi-rise building to remain is visible at the center.