

GENERAL NOTES

- - - - - =SOFFIT ABOVE
 - - - - - =1HR FIRE RATED CONSTRUCTION
 - - - - - =2HR FIRE RATED CONSTRUCTION

 - PTY = FULL HEIGHT PANTRY CABINET
 - DU = DISHWASHER
 - CL = CLOSET
 - LIN = LINEN CLOSET
 - LDY = LAUNDRY
1. ALL DOORS AND WINDOWS TO BE ENERGY STAR RATED.
 2. ALL BUILDING EXITS ARE TO BE CONSIDERED PART OF THE PATH OF EGRESS.
 3. FINAL GRADES AT ALL BUILDING LOCATIONS TO BE DETERMINED BY SITE CONTOUR DRAWINGS.
 4. ALL LAVATORIES SHALL BE WALL HUNG WITH REMOVABLE VANITY, BASE CABINETS UNLESS THE BATHROOM IS ONLY ACCESSIBLE BY STAIR IN WHICH CASE A STANDARD VANITY SHALL BE USED.
 5. ALL BATHROOMS SHALL HAVE WALL REINFORCEMENT/ BLOCKING FOR FUTURE GRAB BARS UNLESS ONLY ACCESSIBLE BY STAIR.
 6. ALL COUNTERTOPS IN HANDICAPPED ACCESSIBLE AND ADAPTABLE UNITS TO BE BUILT AT 34" A.F.F.

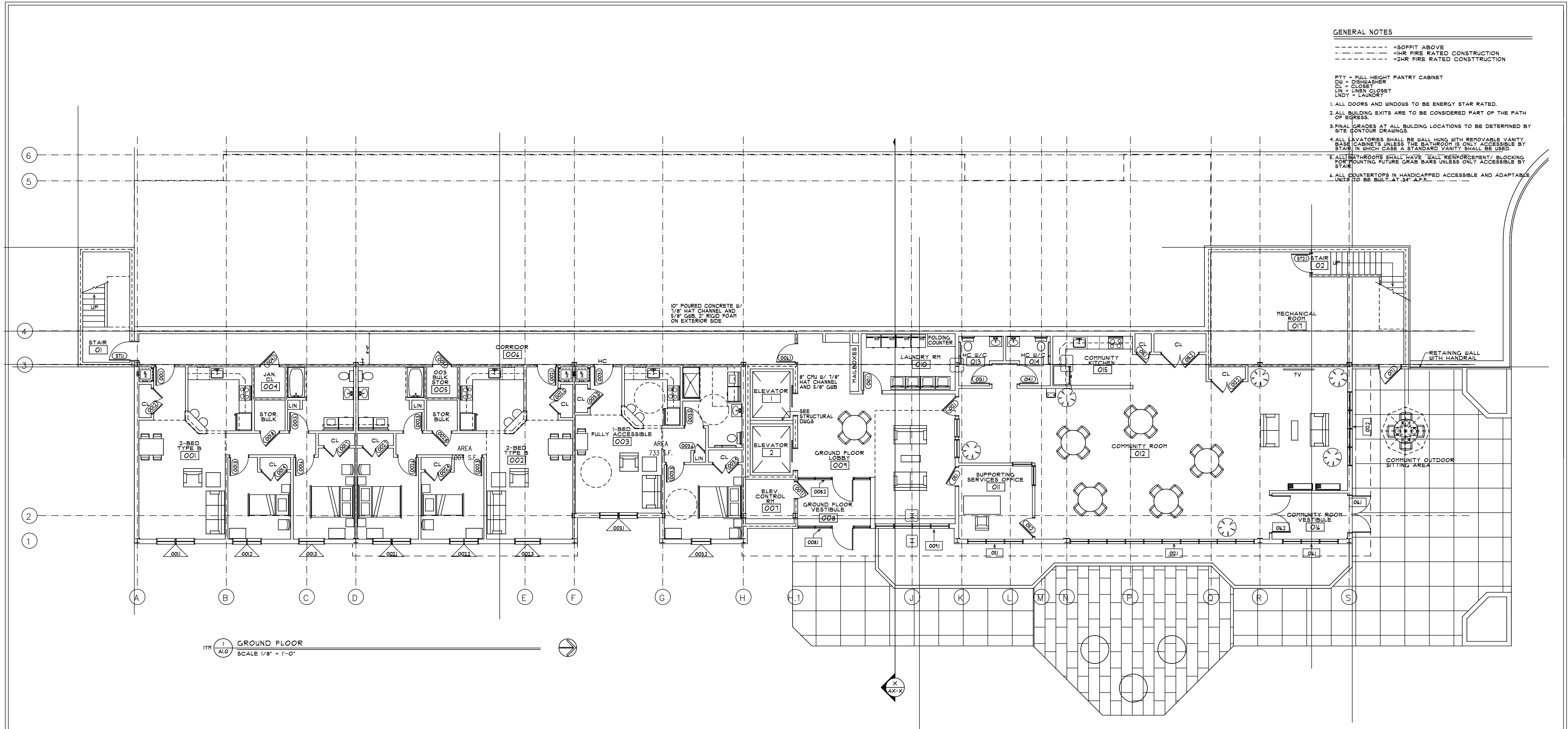

1
A1.0
GROUND FLOOR
SCALE 1/8" = 1'-0"

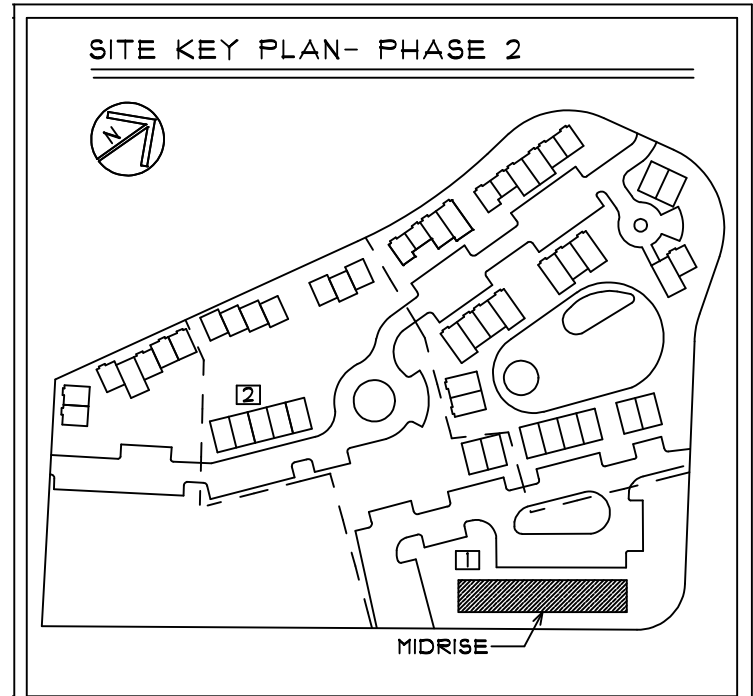

*dimensions take precedence over scale
 *contractor to field verify all conditions and dimensions and is responsible for same
 *contractor shall assume the presence of lead, due to age of building, and shall comply with all applicable regulations and owner's hazmat specialized consultant

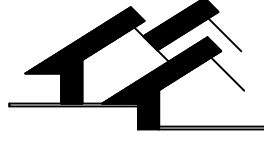
 **dave sadowsky, architect, p.c.**
 97 maxon road, petersburgh new york 12138
 "socially conscious design" (518)658-2830
 dave@sadowskyarchitect.com

IDA YARBROUGH HOMES REDEVELOPMENT- Phase2
 P.O.C. - 252 North Pearl St, Albany, NY 12210

GROUND FLOOR PLAN - MIDRISE
 C

PROGRESS
 LEARN'S FOR
 2011 CONSTRUCTION

DATE: 8/17/2011
 DRAWN BY: SVL
 JOB #: 17-03
 SCALE: AS NOTED
 DRAWING #:
IYM-A1.0

GENERAL NOTES

- = SOFFIT ABOVE
- = 1HR FIRE RATED CONSTRUCTION
- = 2HR FIRE RATED CONSTRUCTION

PTY = FULL HEIGHT PANTRY CABINET
 DW = DISHWASHER
 CL = CLOSET
 LIN = LINEN CLOSET
 LNDY = LAUNDRY

1. ALL DOORS AND WINDOWS TO BE ENERGY STAR RATED.
2. ALL BUILDING EXITS ARE TO BE CONSIDERED PART OF THE PATH OF EGRESS.
3. FINAL GRADES AT ALL BUILDING LOCATIONS TO BE DETERMINED BY SITE CONTOUR DRAWINGS.
4. ALL LAVATORIES SHALL BE WALL HUNG WITH REMOVABLE VANITY BASE CABINETS UNLESS THE BATHROOM IS ONLY ACCESSIBLE BY STAIR, IN WHICH CASE A STANDARD VANITY SHALL BE USED.
5. ALL BATHROOMS SHALL HAVE WALL REINFORCEMENT/ BLOCKING FOR MOUNTING FUTURE GRAB BARS UNLESS ONLY ACCESSIBLE BY STAIR.
6. ALL COUNTERTOPS IN HANDICAPPED ACCESSIBLE AND ADAPTABLE UNITS TO BE BUILT AT 34" A.F.F.

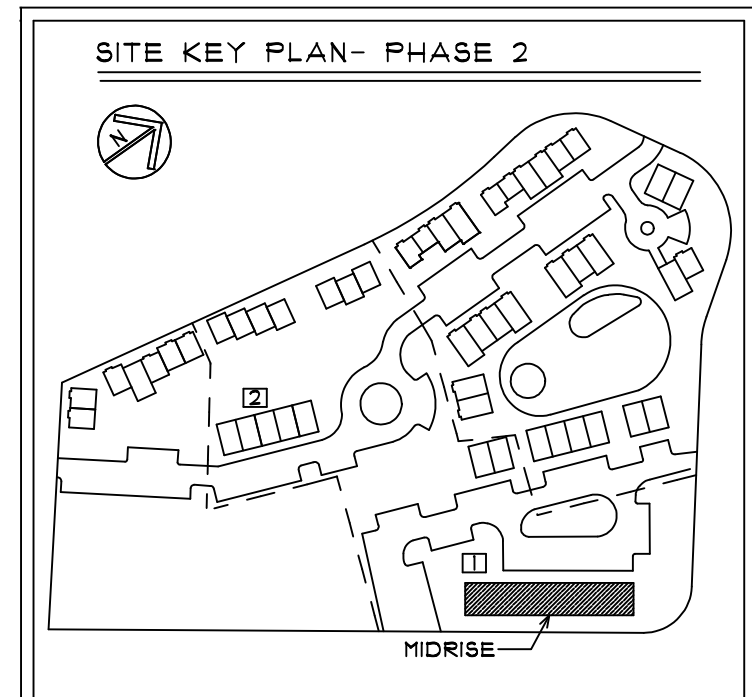
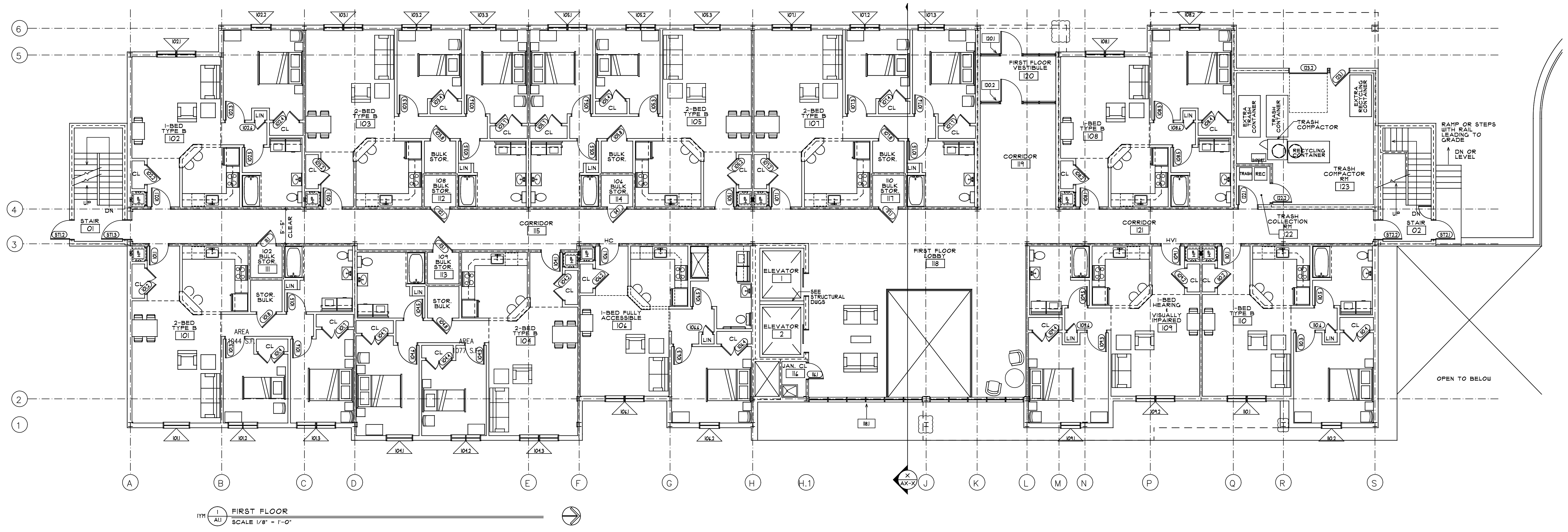

*dimensions take precedence over scale
 *contractor to field verify all conditions and dimensions and is responsible for same
 *contractor shall assume the presence of lead, due to age of building, and shall comply with all applicable regulations and owner's hazmat specialized consultant

 **dave sadowsky, architect, p.c.**
 97 maxon road, petersburgh new york 12138
 "socially conscious design" (518)658-2830
 dave@sadowskyarchitect.com

IDA YARBROUGH HOMES REDEVELOPMENT- Phase2
 P.O.C. - 252 North Pearl St, Albany, NY 12210

FIRST FLOOR PLAN - MIDRISE

PROGRESS
 EARN'S -
 2011 FOR
 CONSTRUCTION

DATE: 8/17/2011
 DRAWN BY: SVL
 JOB #: 17-03
 SCALE: AS NOTED
 DRAWING #:

IYM-A11

GENERAL NOTES

- = SOFFIT ABOVE
- = 1HR FIRE RATED CONSTRUCTION
- = 2HR FIRE RATED CONSTRUCTION

PTY = FULL HEIGHT PANTRY CABINET
 DW = DISHWASHER
 CL = CLOSE
 LIN = LINEN CLOSET
 LNDY = LAUNDRY

1. ALL DOORS AND WINDOWS TO BE ENERGY STAR RATED.
2. ALL BUILDING EXITS ARE TO BE CONSIDERED PART OF THE PATH OF EGRESS.
3. FINAL GRADES AT ALL BUILDING LOCATIONS TO BE DETERMINED BY SITE CONTOUR DRAWINGS.
4. ALL LAVATORIES SHALL BE WALL HUNG WITH REMOVABLE VANITY BASE CABINETS UNLESS THE BATHROOM IS ONLY ACCESSIBLE BY STAIR, IN WHICH CASE A STANDARD VANITY SHALL BE USED.
5. ALL BATHROOMS SHALL HAVE WALL REINFORCEMENT/ BLOCKING FOR MOUNTING FUTURE GRAB BARS UNLESS ONLY ACCESSIBLE BY STAIR.
6. ALL COUNTERTOPS IN HANDICAPPED ACCESSIBLE AND ADAPTABLE UNITS TO BE BUILT AT 34" A.F.F.

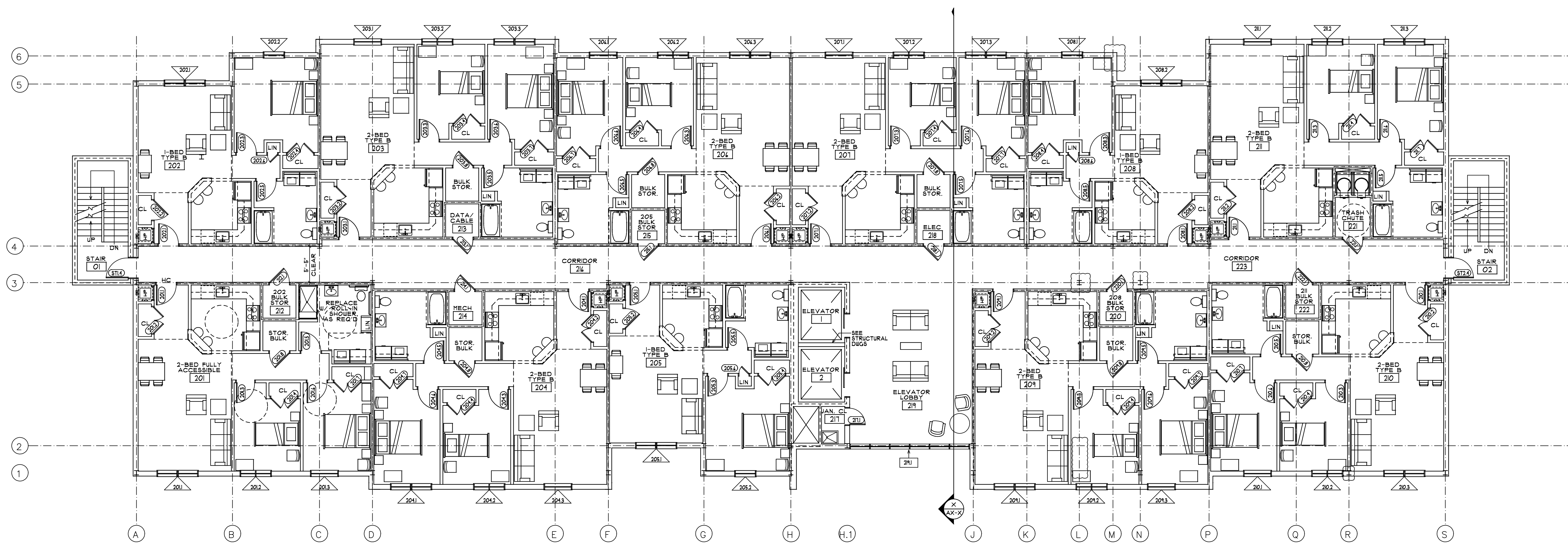

1 SECOND FLOOR PLAN
 SCALE 1/8" = 1'-0"

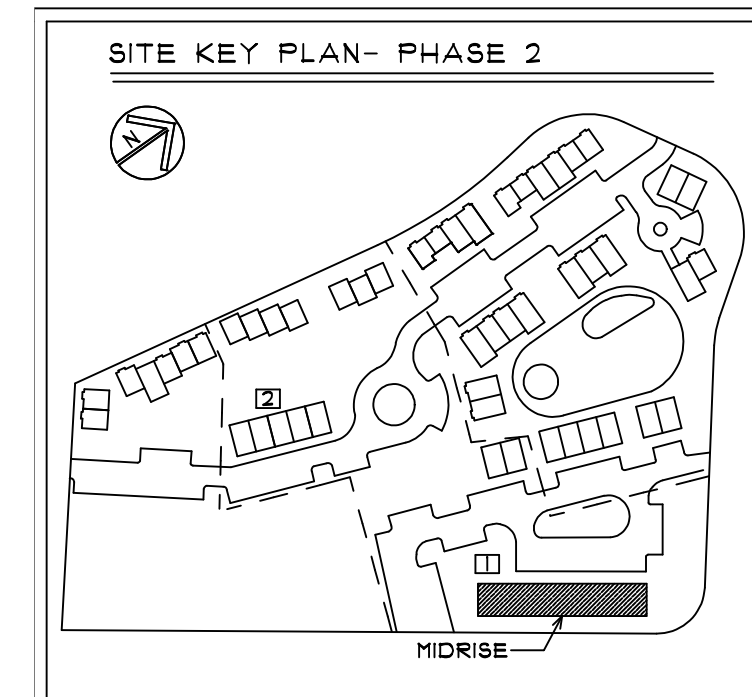

*dimensions take precedence over scale
 *contractor to field verify all conditions and dimensions and is responsible for same
 *contractor shall assume the presence of lead, due to age of building, and shall comply with all applicable regulations and owner's hazmat specialized consultant

dave sadowsky, architect, p.c.
 97 maxon road, petersburgh new york 12138
 "socially conscious design" (518)658-2830
 dave@sadowskyarchitect.com

IDA YARBROUGH HOMES REDEVELOPMENT- Phase2
 P.O.C. - 252 North Pearl St, Albany, NY 12210

SECOND FLOOR PLAN - MIDRISE

PROGRESS
 EARN'S -
 2017 FOR
 CONSTRUCTION

DATE: 8/17/2017
 DRAWN BY: SVL
 JOB #: 17-03
 SCALE: AS NOTED
 DRAWING #:

IYM-A1.2

GENERAL NOTES

- SOFFIT ABOVE
 - 1HR FIRE RATED CONSTRUCTION
 - 2HR FIRE RATED CONSTRUCTION
- PTY = FULL HEIGHT PANTRY CABINET
 DW = DISHWASHER
 CL = CLOSET
 LIN = LINEN CLOSET
 LNDY = LAUNDRY
1. ALL DOORS AND WINDOWS TO BE ENERGY STAR RATED.
 2. ALL BUILDING EXITS ARE TO BE CONSIDERED PART OF THE PATH OF EGRESS.
 3. FINISH GRADES AT ALL BUILDING LOCATIONS TO BE DETERMINED BY SITE CONTOUR DRAWINGS.
 4. ALL LAVATORIES SHALL BE WALL HUNG WITH REMOVABLE VANITY. BARE CABINETS UNLESS THE BATHROOM IS ONLY ACCESSIBLE BY STAIR, IN WHICH CASE A STANDARD VANITY SHALL BE USED.
 5. ALL BATHROOMS SHALL HAVE WALL REINFORCEMENT/ BLOCKING FOR MOUNTING FUTURE GRAB BARS UNLESS ONLY ACCESSIBLE BY STAIR.
 6. ALL COUNTERTOPS IN HANDICAPPED ACCESSIBLE AND ADAPTABLE UNITS TO BE BUILT AT 34" A.F.F.

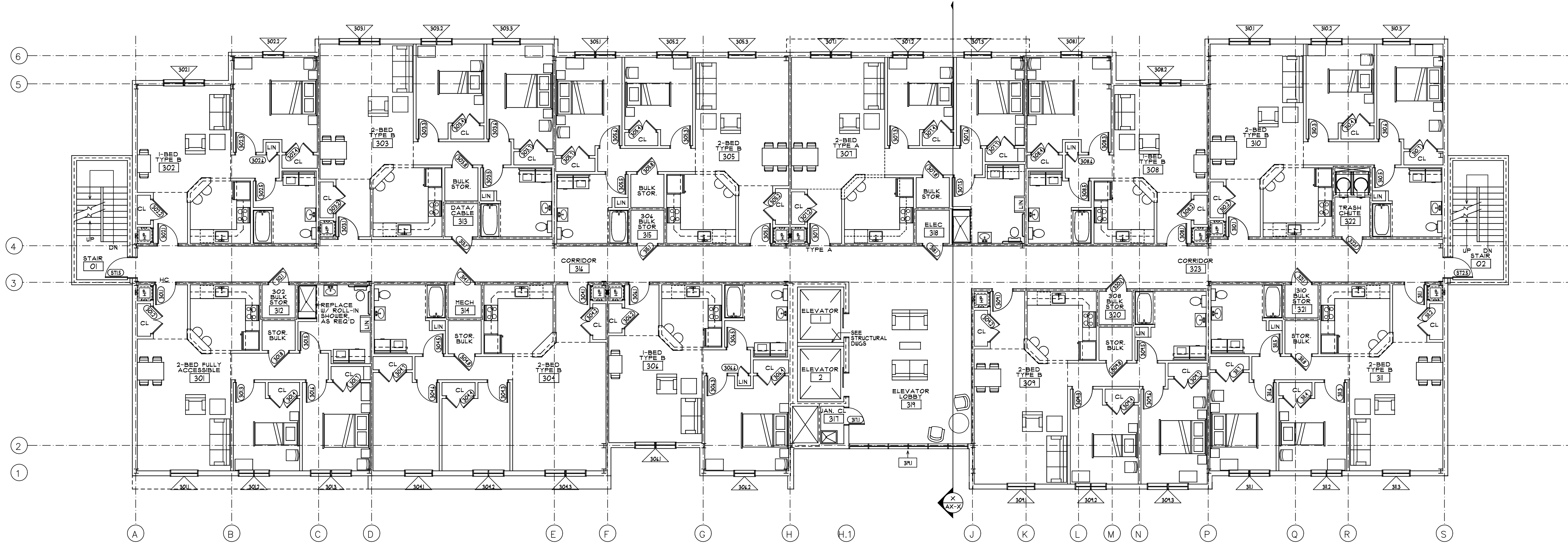

1 THIRD FLOOR PLAN
 SCALE 1/8" = 1'-0"

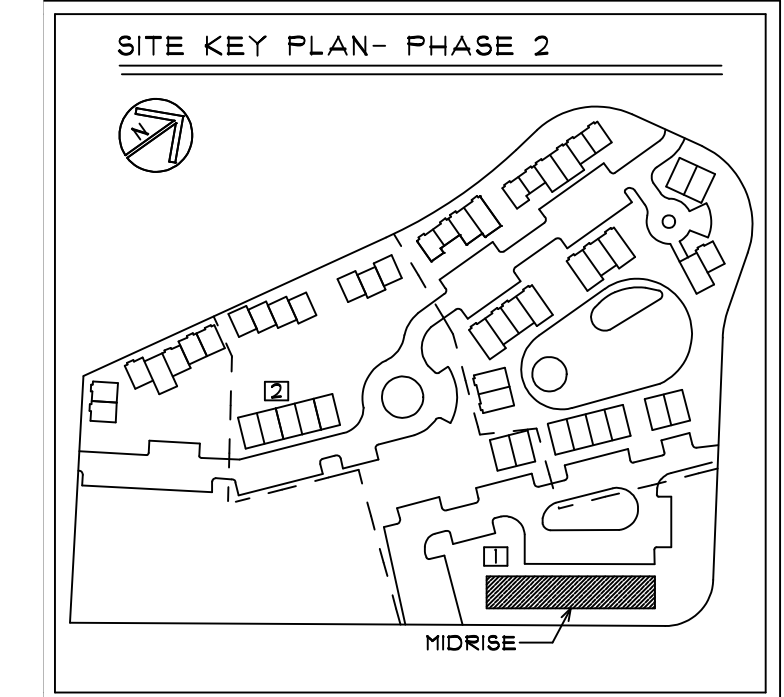

*dimensions take precedence over scale
 *contractor to field verify all conditions and dimensions and is responsible for same
 *contractor shall assume the presence of lead, due to age of building, and shall comply with all applicable regulations and owner's hazmat specialized consultant

 **dave sadowsky, architect, p.c.**
 97 maxon road, petersburgh new york 12138
 "socially conscious design" (518)658-2830
 dave@sadowskyarchitect.com

IDA YARBROUGH HOMES REDEVELOPMENT- Phase2
 P.O.C. - 252 North Pearl St, Albany, NY 12210

THIRD FLOOR PLAN - MIDRISE

PROGRESS
 ERM'S -
 2011 FOR
 CONSTRUCTION

DATE: 8/17/2011
 DRAWN BY: SVL
 JOB #: 17-03
 SCALE: AS NOTED
 DRAWING #:
IYM-A1.3

GENERAL NOTES

- SOFIT ABOVE
- 1HR FIRE RATED CONSTRUCTION
- 2HR FIRE RATED CONSTRUCTION

PTY = FULL HEIGHT PANTRY CABINET
 DW = DISHWASHER
 CL = CLOSET
 LIN = LINEN CLOSET
 LNDY = LAUNDRY

1. ALL DOORS AND WINDOWS TO BE ENERGY STAR RATED.
2. ALL BUILDING EXITS ARE TO BE CONSIDERED PART OF THE PATH OF EGRESS.
3. FINAL GRADES AT ALL BUILDING LOCATIONS TO BE DETERMINED BY SITE CONTOUR DRAWINGS.
4. ALL LAVATORIES SHALL BE WALL HUNG WITH REMOVABLE VANITY. BASE CABINETS UNLESS THE BATHROOM IS ONLY ACCESSIBLE BY STAIR. IN WHICH CASE A STANDARD VANITY SHALL BE USED.
5. ALL BATHROOMS SHALL HAVE WALL REINFORCEMENT/BLOCKING FOR MOUNTING FUTURE GRAB BARS UNLESS ONLY ACCESSIBLE BY STAIR.
6. ALL COUNTERTOPS IN HANDICAPPED ACCESSIBLE AND ADAPTABLE UNITS TO BE BUILT AT 34" A.F.F.

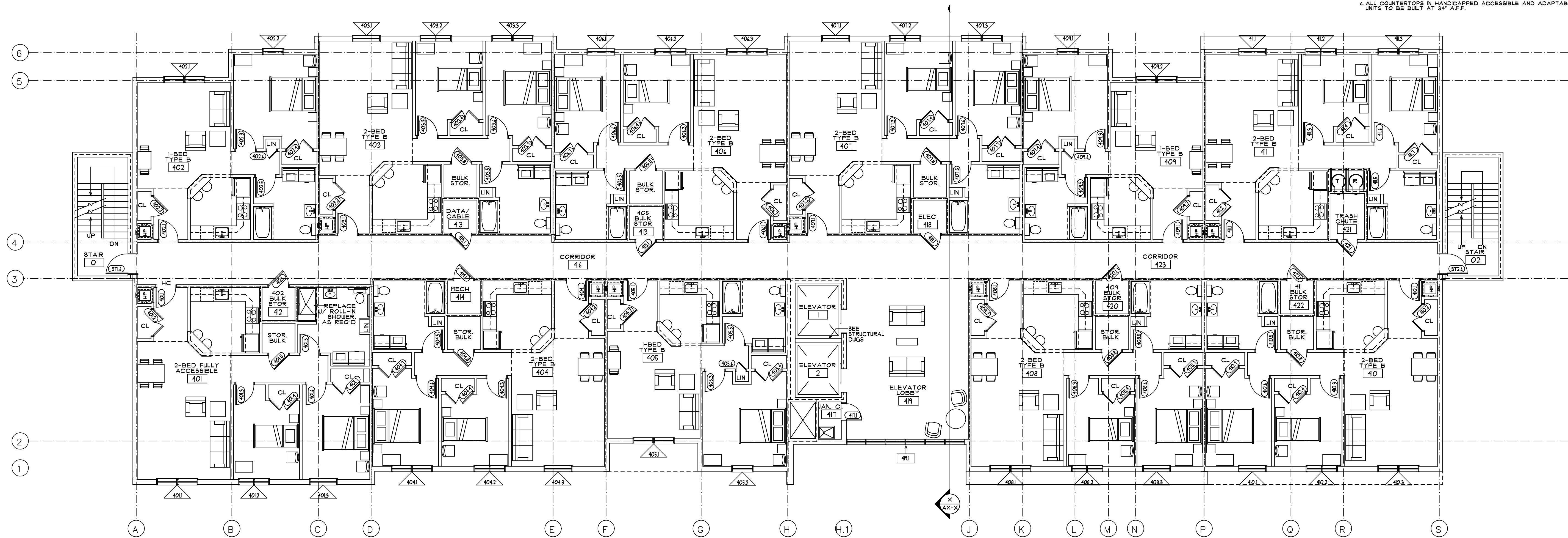

1
 AL4
 FOURTH FLOOR PLAN
 SCALE 1/8" = 1'-0"

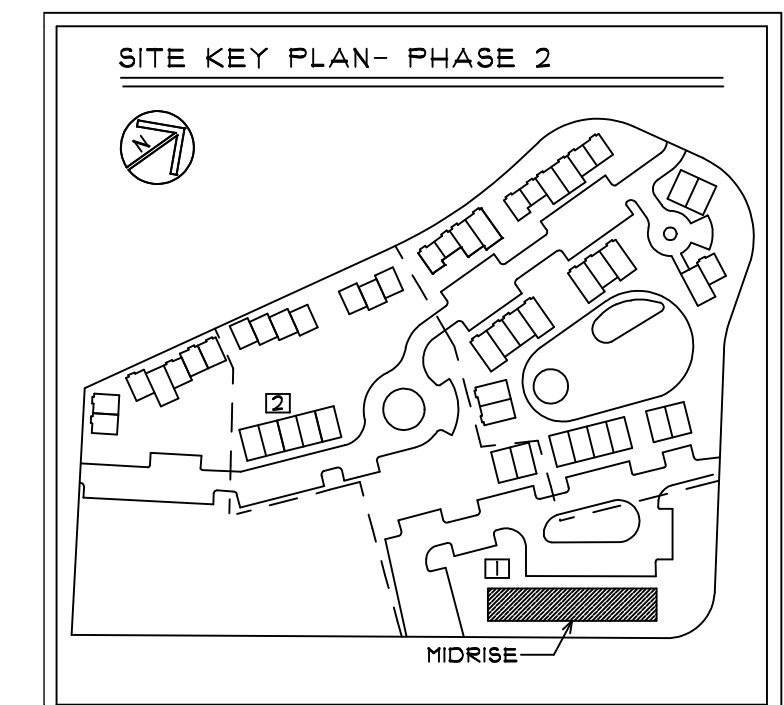

*dimensions take precedence over scale
 *contractor to field verify all conditions and dimensions and is responsible for same
 *contractor shall assume the presence of lead, due to age of building, and shall comply with all applicable regulations and owner's hazmat specialized consultant

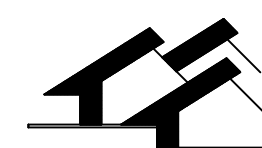

dave sadowsky, architect, p.c.
 97 maxon road, petersburgh new york 12138
 "socially conscious design" (518)658-2830
 dave@sadowskyarchitect.com

IDA YARBROUGH HOMES REDEVELOPMENT- Phase2
 P.O.C. - 252 North Pearl St, Albany, NY 12210

FOURTH FLOOR PLAN - MIDRISE

PROGRESS
 EARN 5% -
 20% FOR
 CONSTRUCTION

DATE: 8/17/2011
 DRAWN BY: SVL
 JOB #: 17-03
 SCALE: AS NOTED
 DRAWING #:

IYM-A1.4

GENERAL NOTES

- - - - - SOFFIT ABOVE
- - - - - 1HR FIRE RATED CONSTRUCTION
- - - - - 2HR FIRE RATED CONSTRUCTION

PTY = FULL HEIGHT PANTRY CABINET
 DW = DISHWASHER
 CL = CLOSET
 LIN = LINEN CLOSET
 LNDY = LAUNDRY

1. ALL DOORS AND WINDOWS TO BE ENERGY STAR RATED.
2. ALL BUILDING EXITS ARE TO BE CONSIDERED PART OF THE PATH OF EGRESS.
3. FINAL GRADES AT ALL BUILDING LOCATIONS TO BE DETERMINED BY SITE CONTOUR DRAWINGS.
4. ALL LAVATORIES SHALL BE WALL HUNG WITH REMOVABLE VANITY, BASE CABINETS UNLESS THE BATHROOM IS ONLY ACCESSIBLE BY STAIR, IN WHICH CASE A STANDARD VANITY SHALL BE USED.
5. ALL BATHROOMS SHALL HAVE WALL REINFORCEMENT/ BLOCKING FOR MOUNTING FUTURE GRAB BARS UNLESS ONLY ACCESSIBLE BY STAIR.
6. ALL COUNTERTOPS IN HANDICAPPED ACCESSIBLE AND ADAPTABLE UNITS TO BE BUILT AT 34" A.F.F.

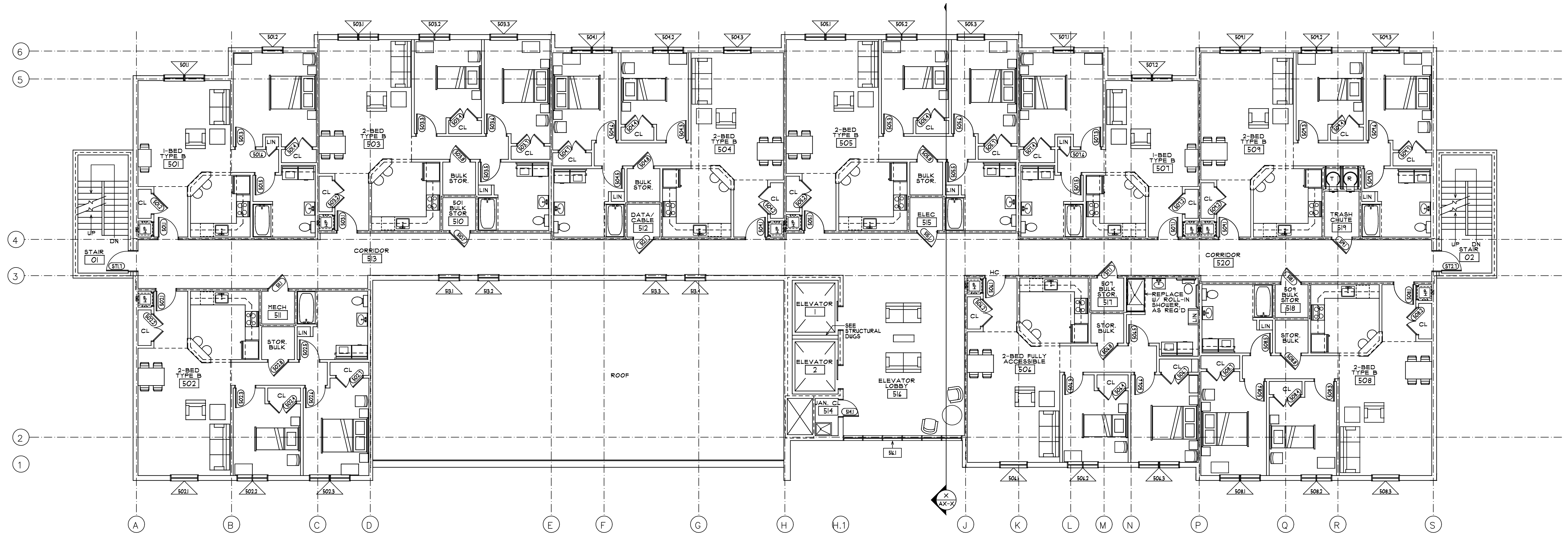

1
 1/8" = 1'-0"
 FIFTH FLOOR PLAN
 SCALE 1/8" = 1'-0"

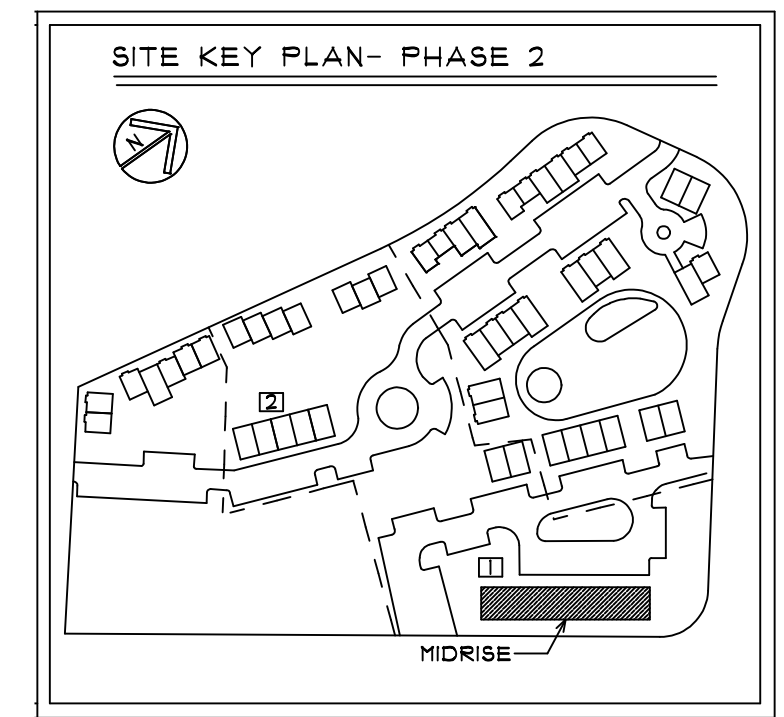

*dimensions take precedence over scale
 *contractor to field verify all conditions and dimensions and is responsible for same
 *contractor shall assume the presence of lead, due to age of building, and shall comply with all applicable regulations and owner's hazmat specialized consultant

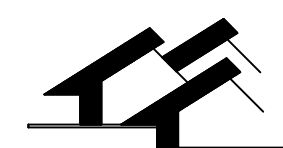

dave sadowsky, architect, p.c.
 97 maxon road, petersburgh new york 12138
 "socially conscious design" (518)658-2830
 dave@sadowskyarchitect.com

IDA YARBROUGH HOMES REDEVELOPMENT- Phase2
 P.O.C. - 252 North Pearl St, Albany, NY 12210

FIFTH FLOOR PLAN - MIDRISE

PROGRESS
 EARN 5% -
 20% FOR
 CONSTRUCTION

DATE: 8/17/2011
 DRAWN BY: SVL
 JOB #: 17-03
 SCALE: AS NOTED
 DRAWING #:

IYM-A1.5

- GENERAL NOTES**
- - - - - SOFFIT ABOVE
 - . - . - 1HR FIRE RATED CONSTRUCTION
 - - - - - 2HR FIRE RATED CONSTRUCTION

- PTY = FULL HEIGHT PANTRY CABINET
 DW = DISHWASHER
 CL = CLOSET
 LIN = LINEN CLOSET
 LNDY = LAUNDRY
1. ALL DOORS AND WINDOWS TO BE ENERGY STAR RATED.
 2. ALL BUILDING EXITS ARE TO BE CONSIDERED PART OF THE PATH OF EGRESS.
 3. FINAL GRADES AT ALL BUILDING LOCATIONS TO BE DETERMINED BY SITE CONTOUR DRAWINGS.
 4. ALL LAVATORIES SHALL BE WALL HUNG WITH REMOVABLE VANTY BASE CABINETS UNLESS THE BATHROOM IS ONLY ACCESSIBLE BY STAIR, IN WHICH CASE A STANDARD VANTY SHALL BE USED.
 5. ALL BATHROOMS SHALL HAVE WALL REINFORCEMENT/ BLOCKING FOR MOUNTING FUTURE GRAB BARS UNLESS ONLY ACCESSIBLE BY STAIR.
 6. ALL COUNTERTOPS IN HANDICAPPED ACCESSIBLE AND ADAPTABLE UNITS TO BE BUILT AT 34" A.F.F.

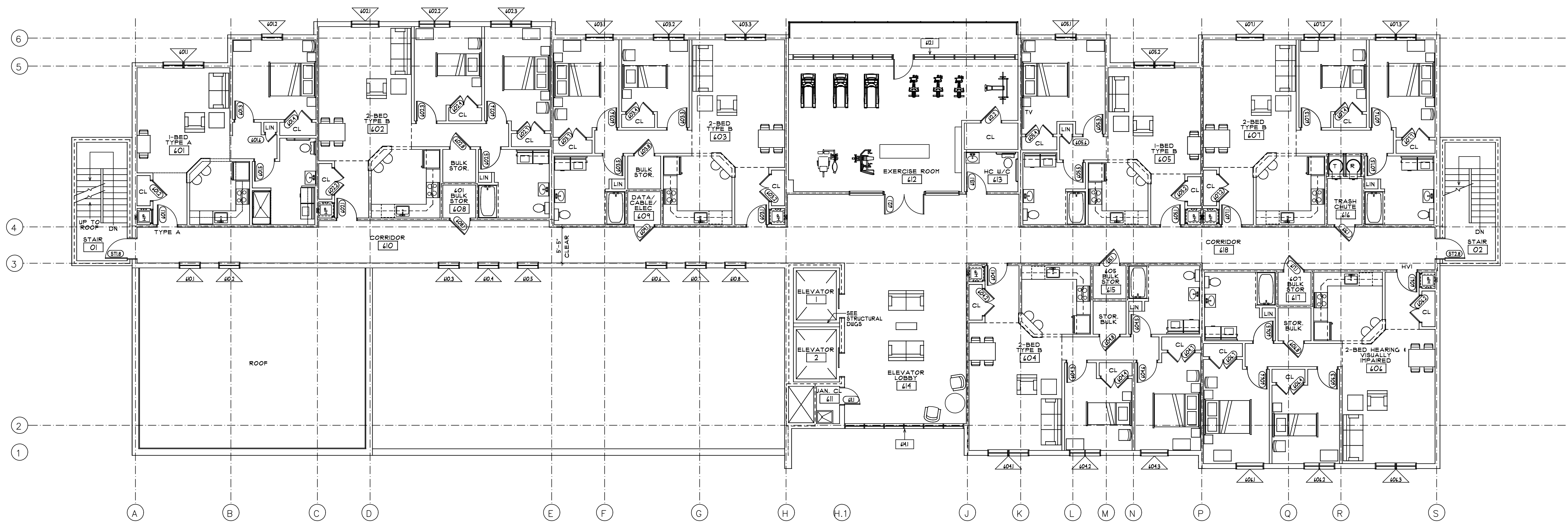

117M A1.6 SIXTH FLOOR PLAN
 SCALE 1/8" = 1'-0"

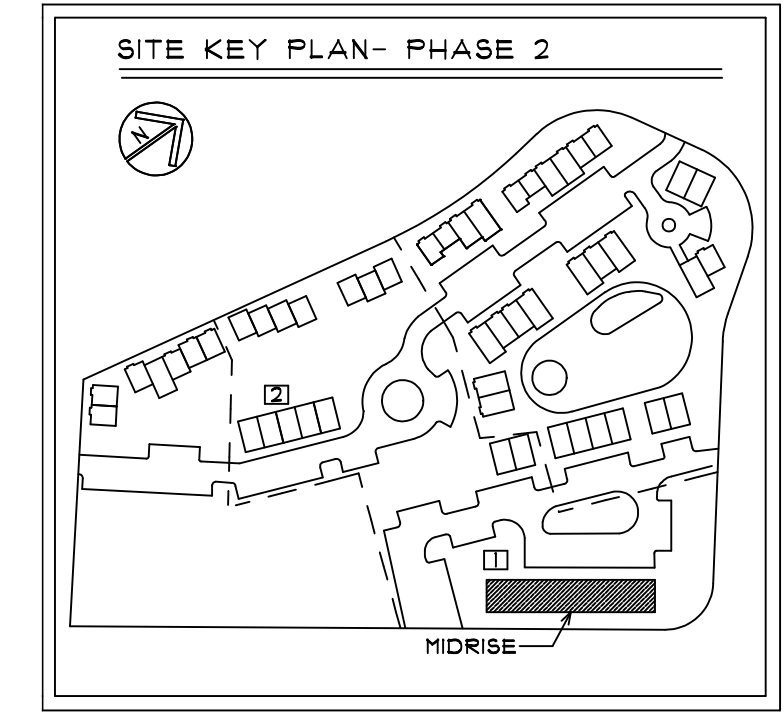

*dimensions take precedence over scale
 *contractor to field verify all conditions and dimensions and is responsible for same
 *contractor shall assume the presence of lead, due to age of building, and shall comply with all applicable regulations and owner's hazmat specialized consultant

dave sadowsky, architect, p.c.
 97 maxon road, petersburgh new york 12138
 "socially conscious design" (518)658-2830
 dave@sadowskyarchitect.com

IDA YARBROUGH HOMES REDEVELOPMENT- Phase2
 P.O.C. - 252 North Pearl St, Albany, NY 12210

SIXTH FLOOR PLAN - MIDRISE

PROGRESS
 EARN'S -
 2011 FOR
 CONSTRUCTION

DATE: 8/17/2011
 DRAWN BY: SVL
 JOB #: 17-03
 SCALE: AS NOTED
 DRAWING #:
 IYM-A1.6

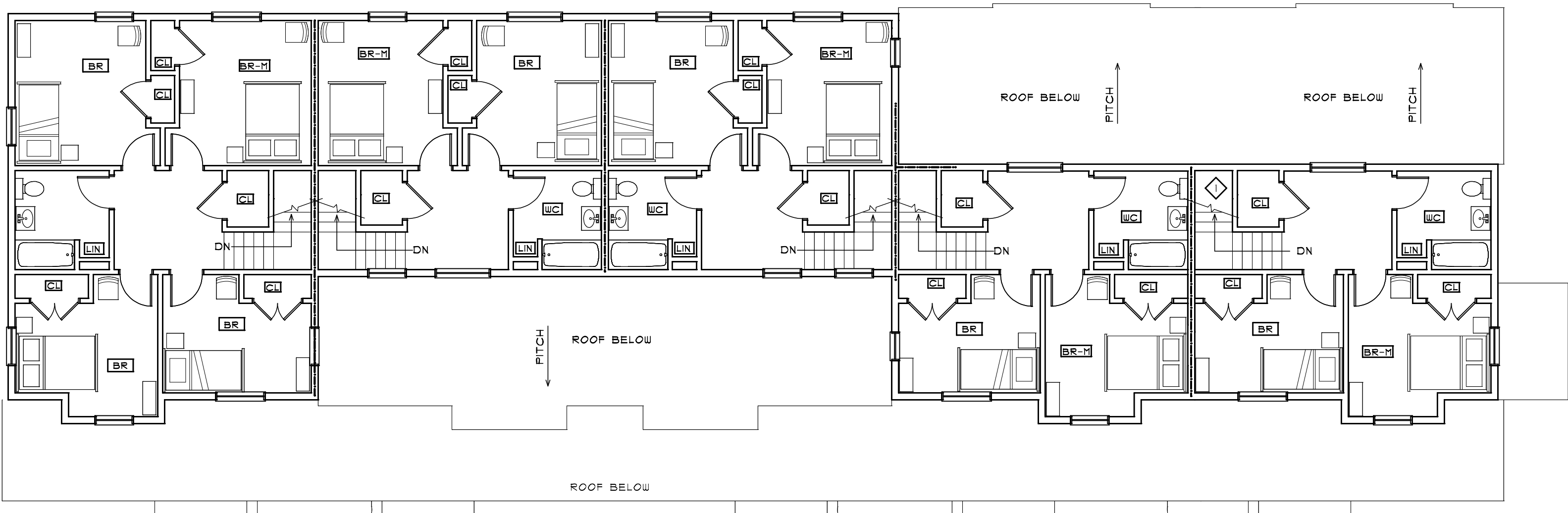

3 BUILDING 2 - SECOND FLOOR PLAN
SCALE 1/8" = 1'-0"

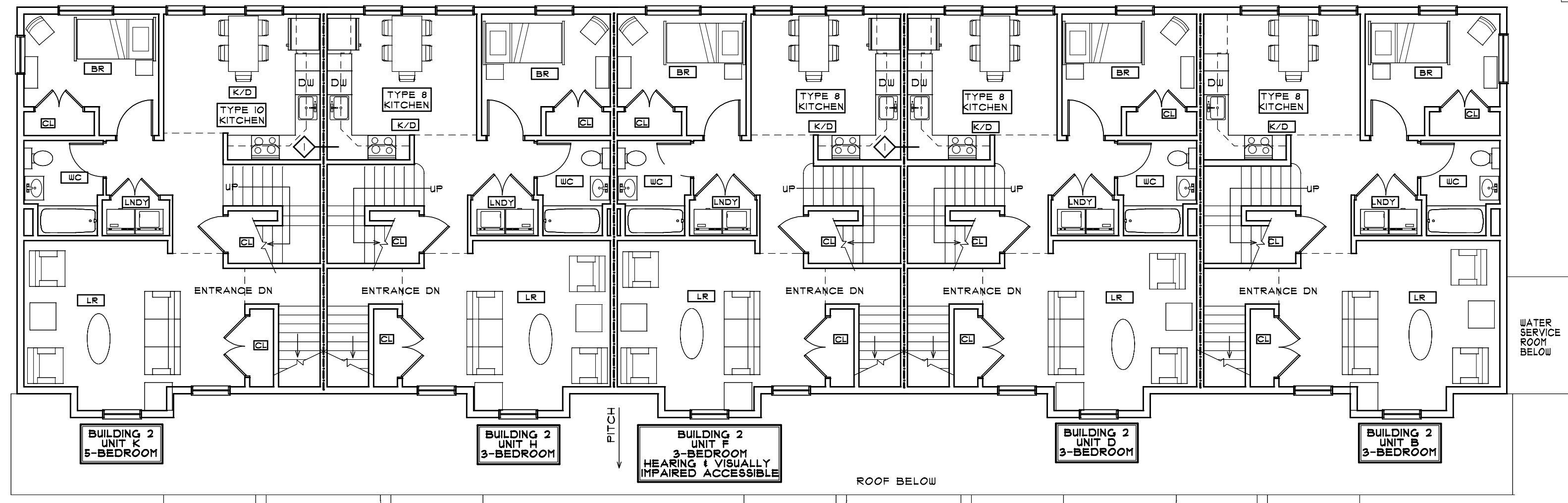

2 BUILDING 2 - FIRST FLOOR PLAN
SCALE 1/8" = 1'-0"

- GENERAL NOTES**
- SOFFIT ABOVE
 - 1HR FIRE RATED CONSTRUCTION
 - 2HR FIRE RATED CONSTRUCTION
- PTY = FULL HEIGHT PANTRY CABINET
 DW = DISHWASHER
 CL = CLOSET
 LN = LINEN CLOSET
 LNDY = LAUNDRY
1. ALL DOORS AND WINDOWS TO BE ENERGY STAR RATED.
 2. ALL BUILDING EXITS ARE TO BE CONSIDERED PART OF THE PATH OF EGRESS.
 3. FINAL GRADES AT ALL BUILDING LOCATIONS TO BE DETERMINED BY SITE CONTOUR DRAWINGS.
 4. ALL LAVATORIES SHALL BE WALL HUNG WITH REMOVABLE VANITY BASE CABINETS UNLESS THE BATHROOM IS ONLY ACCESSIBLE BY STAIRS IN WHICH CASE A STANDARD VANITY SHALL BE USED.
 5. ALL BATHROOMS SHALL HAVE WALL REINFORCEMENT/ BLOCKING FOR MOUNTING FUTURE GRAB BARS UNLESS ONLY ACCESSIBLE BY STAIR.
 6. ALL COUNTERTOPS IN HANDICAPPED ACCESSIBLE AND ADAPTABLE UNITS TO BE BUILT AT 34" A.F.F.

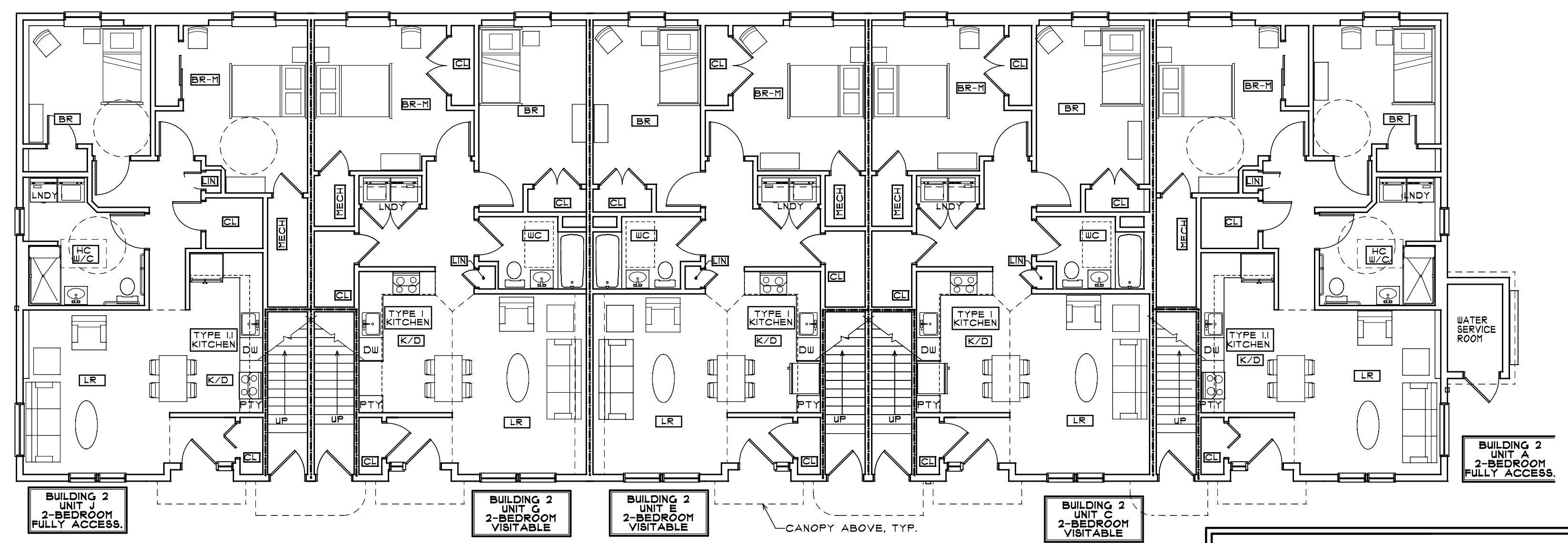

1 BUILDING 2 - GARDEN FLOOR PLAN
SCALE 1/8" = 1'-0"

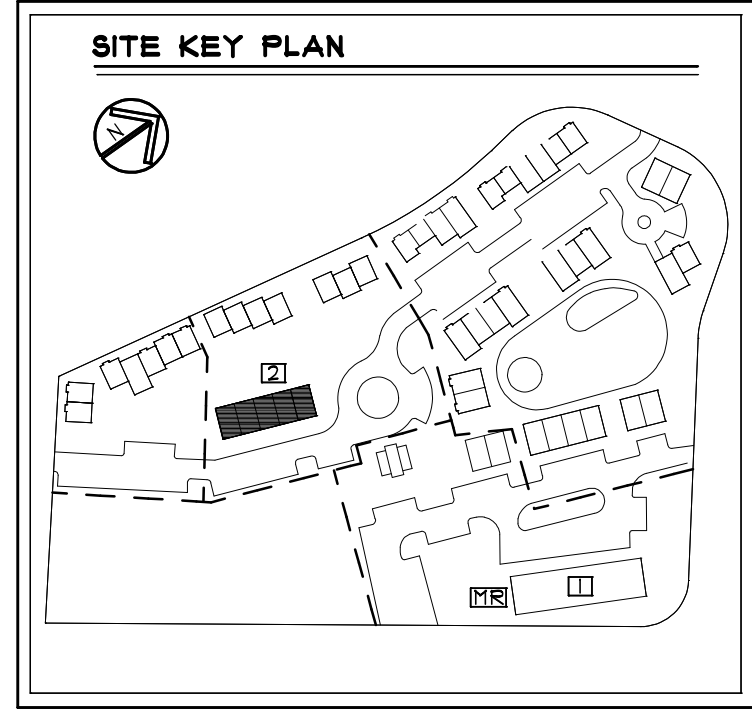

*dimensions take precedence over scale
 *contractor to field verify all conditions and dimensions and is responsible for same
 *contractor shall assume the presence of lead, due to age of building, and shall comply with all applicable regulations and owner's hazmat specialized consultant

dave sadowsky, architect, p.c.
 97 maxon road, petersburgh new york 12138
 "socially conscious design" (518)658-2830
 dave@sadowskyarchitect.com

IDA YARBROUGH HOMES REDEVELOPMENT- Phase2
 P.O.C. - 252 North Pearl St, Albany, NY 12210

IY BUILDING 2 FLOOR PLANS

PROGRESS
 PERMITS - FOR
 NOT FOR
 CONSTRUCTION

DATE: 8/28/2011
 DRAWN BY: psh/svl
 JOB #: 11-03
 SCALE: AS NOTED
 DRAWING #:
IY2-A1