

PROJECT NUMBER:

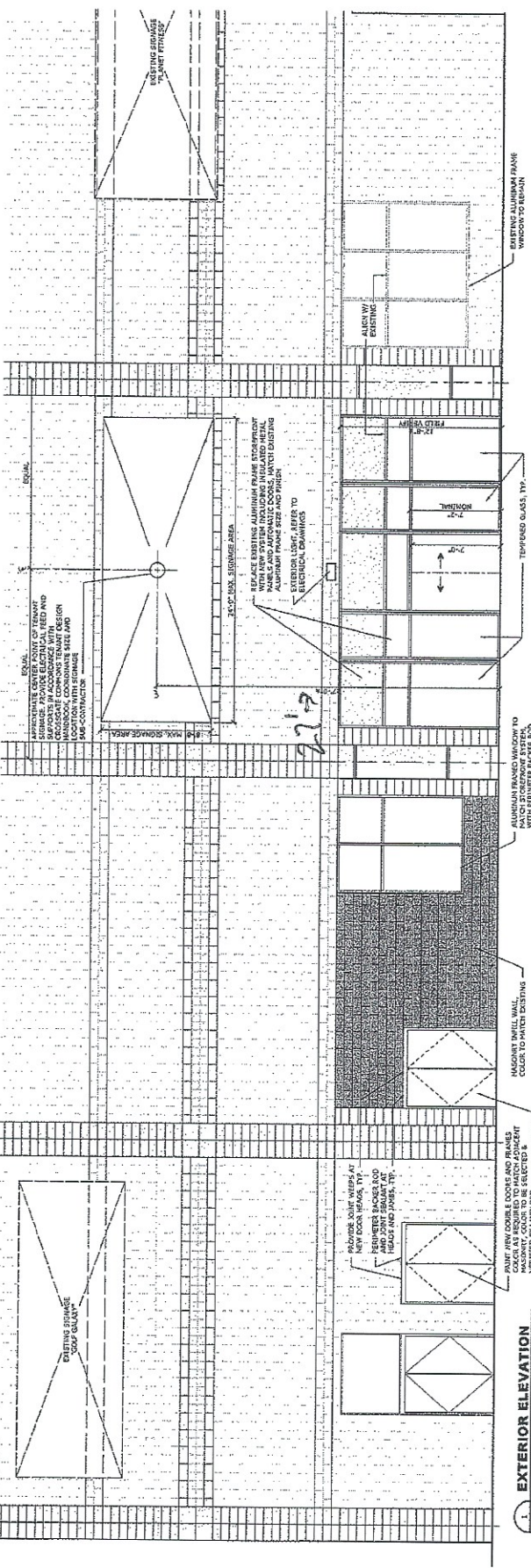

REVISIONS:

1 EXTERIOR ELEVATION
SCALE: 1/8"=1'-0"
CROSS REFERENCE: A-101

2 ENLARGED VESTIBULE PLAN
SCALE: 1/4"=1'-0"
CROSS REFERENCE: A-101

3 VESTIBULE ELEVATION INTERIOR
SCALE: 1/4"=1'-0"
CROSS REFERENCE: A-101

4 NEW EXTERIOR WALL INFILL
SCALE: 3/4"=1'-0"
CROSS REFERENCE: VP-01 & VP-01

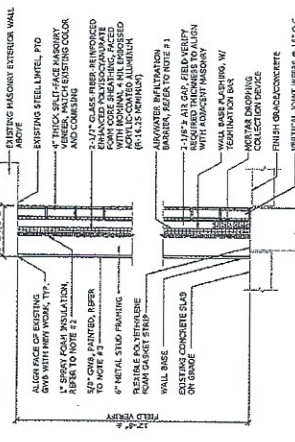
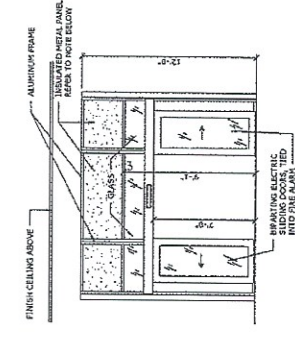

BASIC VALUES FOR CAVITY WALL MATERIALS

DESCRIPTION	R-VALUE
EXTERIOR AIR FILM	0.17
4" CMU MASONRY	1.00
2" EPS CAVITY FILL INSULATION	1.92
2" GYP BOARD INTERIOR FINISH	0.05
INTERIOR AIR FILM	0.68
TOTAL R-VALUE (R-TOTAL)	3.82

- NOTE:**
- EXISTING MASONRY WALLS - REMOVE EXISTING BRICKS FOR BRICKS OF ALL JOINTS, BEAMS AND VENTERS. THE PENETRATING THROUGH THE WALLS SHALL BE REPAIRED WITH AN APPROPRIATE FILLER TO MATCH EXISTING MASONRY. PENETRATION FILLER, AND GYP AIR VENTILATION SHALL BE REPAIRED TO MATCH EXISTING MASONRY.
 - SPRAY FOAM INSULATION - REMOVE A PRODUCT WITH A MINIMUM R-VALUE OF R-5.5 BETWEEN STUDS.
 - PAINTED FINISH SHALL HAVE A MINIMUM PERMEABILITY OF 1-PEMA.
 - VENTER BLOCK SHALL STOP OVER BELOW R-5.5. AS REFERRED TO PERFORM TO MATCH EXISTING MASONRY. VENTERS SHALL BE REPAIRED TO MATCH EXISTING MASONRY. VENTERS SHALL BE REPAIRED TO MATCH EXISTING MASONRY.

ELEVATIONS

TUESDAY MORNING AT CROSSGATES COMMONS
TENANT SPACE 104 - WASHINGTON AVE EXT, ALBANY, NY 12205
TOWN OF COLGEBLAIR
ALBANY COUNTY, NY 12028

C.T. MALE ASSOCIATES
15 CENTURY HILL ELEVATION BY 2110
15 CENTURY HILL ELEVATION BY 2110
15 CENTURY HILL ELEVATION BY 2110

A-201
SHEET 7 OF 17
DATE: 10/18/17

NO.	REVISIONS	RECORD/DESCRIPTION	DATE
1	ISSUED FOR PERMIT		10/18/17
2	REVISED PER COMMENTS		10/18/17
3	REVISED PER COMMENTS		10/18/17
4	REVISED PER COMMENTS		10/18/17
5	REVISED PER COMMENTS		10/18/17
6	REVISED PER COMMENTS		10/18/17
7	REVISED PER COMMENTS		10/18/17
8	REVISED PER COMMENTS		10/18/17
9	REVISED PER COMMENTS		10/18/17
10	REVISED PER COMMENTS		10/18/17

DESIGNED BY: NICHOLAS N. COSTICO
CHECKED BY: NICHOLAS N. COSTICO
DATE: 10/18/17

Proposed Signage

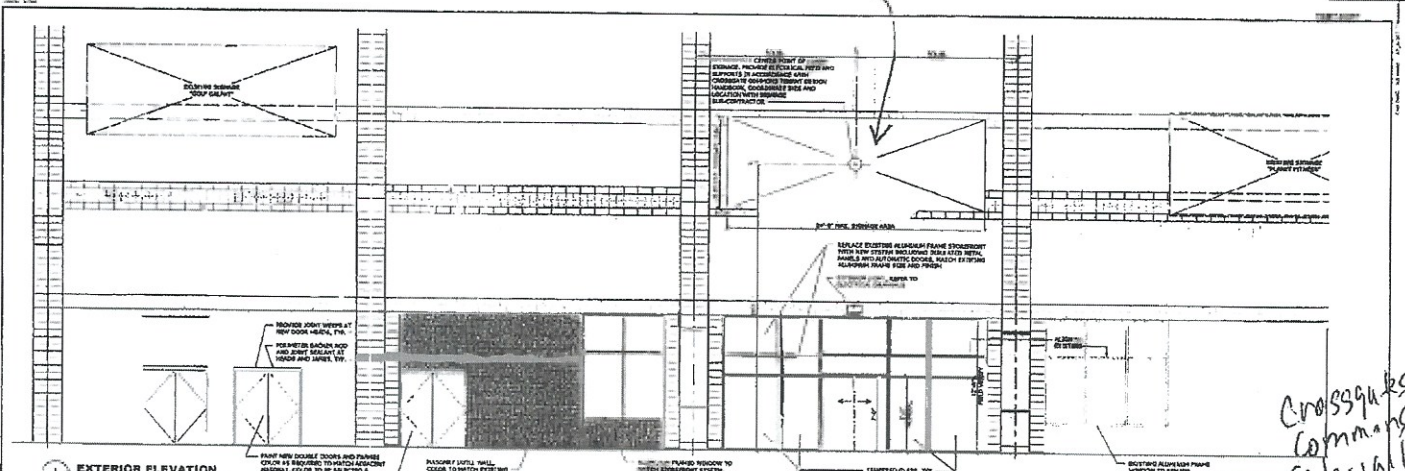

EXTERIOR ELEVATION
SCALE: 1/4" = 1'-0"
DATE: 10/15/14

REMOVE JOINT WEED AT NEW DOOR HEAD, FINISH WITH BRICK BACK AND ADD JOINT SEALANT AT HEAD AND JAMB, V.E.

REMOVE JOINT WEED AT NEW DOOR HEAD, FINISH WITH BRICK BACK AND ADD JOINT SEALANT AT HEAD AND JAMB, V.E.

REMOVE JOINT WEED AT NEW DOOR HEAD, FINISH WITH BRICK BACK AND ADD JOINT SEALANT AT HEAD AND JAMB, V.E.

BASIC VALUES FOR CAVITY WALL MATERIALS
SHOWN FROM "K" VALUE (THERMAL CALCULATIONS)

SECTION AS SHOWN	R-VALUE
1" CMU VENEER	2.52
1" LIP CAVITY AS SHOWN WITH INSULATION	1.26
INSULATED METAL PANEL WITH 2" EPS	10.0
2" POLYURETHANE INSULATION WITH 1" EPS	10.0
1" WALL WITH BRICK VENEER	2.52
1" WALL WITH BRICK VENEER AND 1" EPS	3.78
INSULATED METAL PANEL WITH 2" EPS	10.0
TOTAL "K" VALUE	22.28
TOTAL "U" VALUE (SI UNIT)	0.24

NOTE: ALL VENTILATION BARRIERS - PROVIDE LIQUID FLASHING FOR TOP AND BOTTOM, FLASHING AND TERNS THE FLASHING THROUGH THE INSULATION LAYER, SEAL LEGS SECURELY TO SUBSTRATE. PROVIDE 1" OF INSULATION OVER FLASHING, FLASHING, AND AIR INSULATION FLASHING IS REQUIRED.

2. IF RAY FROM INSULATION - PROVIDE A PRODUCT WITH A MINIMUM R-VALUE OF 1.0. INSULATION SHOULD BE 1/2" MIN.

3. INSULATE PERMANENT SHALL NOT BE A R-VALUE OF 1.0 MIN.

4. VENTILATION BARRIERS SHALL BE 1/2" MIN. R-VALUE OF 1.0 MIN. INSULATION SHOULD BE 1/2" MIN. INSULATION SHOULD BE 1/2" MIN.

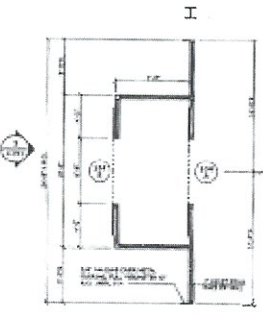

ENLARGED VESTIBULE PLAN
SCALE: 1/4" = 1'-0"
DATE: 10/15/14

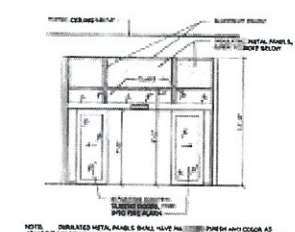

VESTIBULE ELEVATION INTERIOR
SCALE: 1/4" = 1'-0"
DATE: 10/15/14

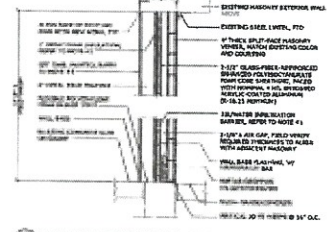

NEW EXTERIOR WALL INFILL
SCALE: 1/4" = 1'-0"
DATE: 10/15/14

NO.	REVISION	DATE	BY	CHKD.	APP'D.
1	ISSUED FOR PERMIT	10/15/14			
2	REVISION				
3	REVISION				
4	REVISION				
5	REVISION				
6	REVISION				
7	REVISION				
8	REVISION				
9	REVISION				
10	REVISION				

ELEVATIONS

TUESDAY MORNING AT CROSSGATES COMMONS
TENANT SPACE 104 - WASHINGTON AVE EXT, ALBANY, NY 12208

C.T. MALE ASSOCIATES
Engineering, Architecture & Landmark Surveyors, P.A.
100 WEST 10TH STREET, SUITE 1010
ALBANY, NY 12208

A-201
Professional Seal